

SPECIFICATIONS

- 1、Current Rating: 3A AC, DC
- 2、Voltage Rating: 250V AC, DC
- 3、Temperatuer Range: $-25^{\circ}\text{C} \sim +85^{\circ}\text{C}$
- 4、Contact Resistance: $20\text{m}\Omega$ Max
- 5、Insulation Resistance: $1000\text{M}\Omega$ Min
- 6、Withstanding Voltang: 1000V AC/minute
- 7、Material: Wafer Nylon66, UL94V-0
PIN Brass Tin-plated

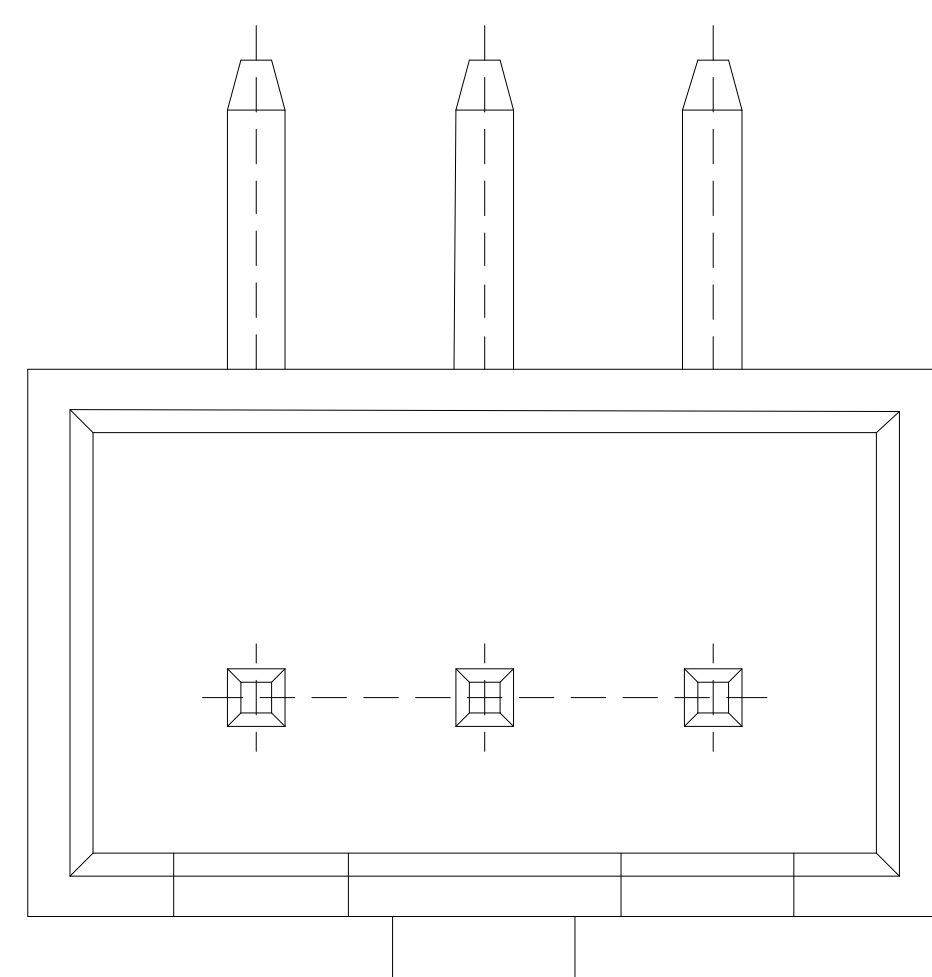

2~4A

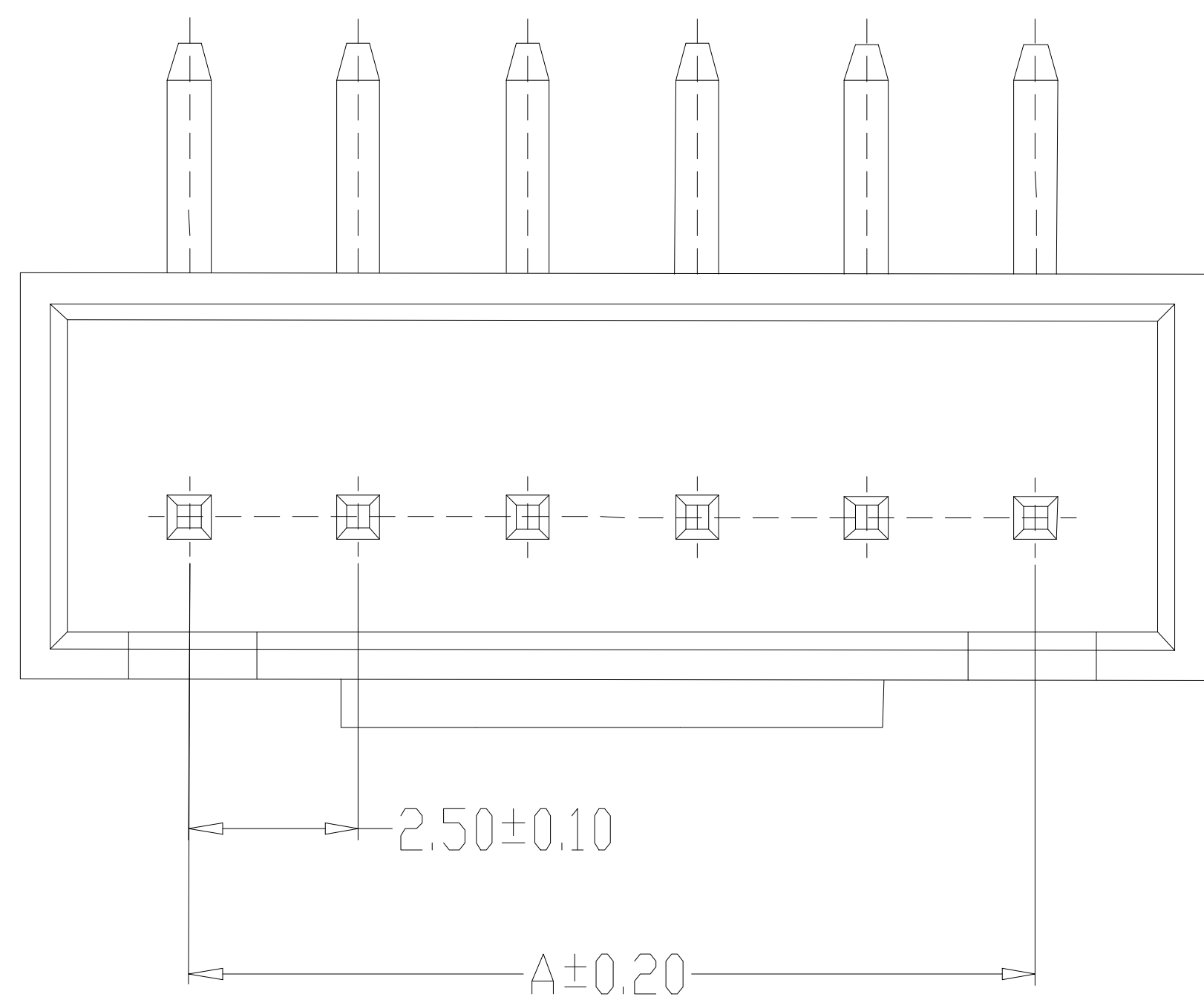
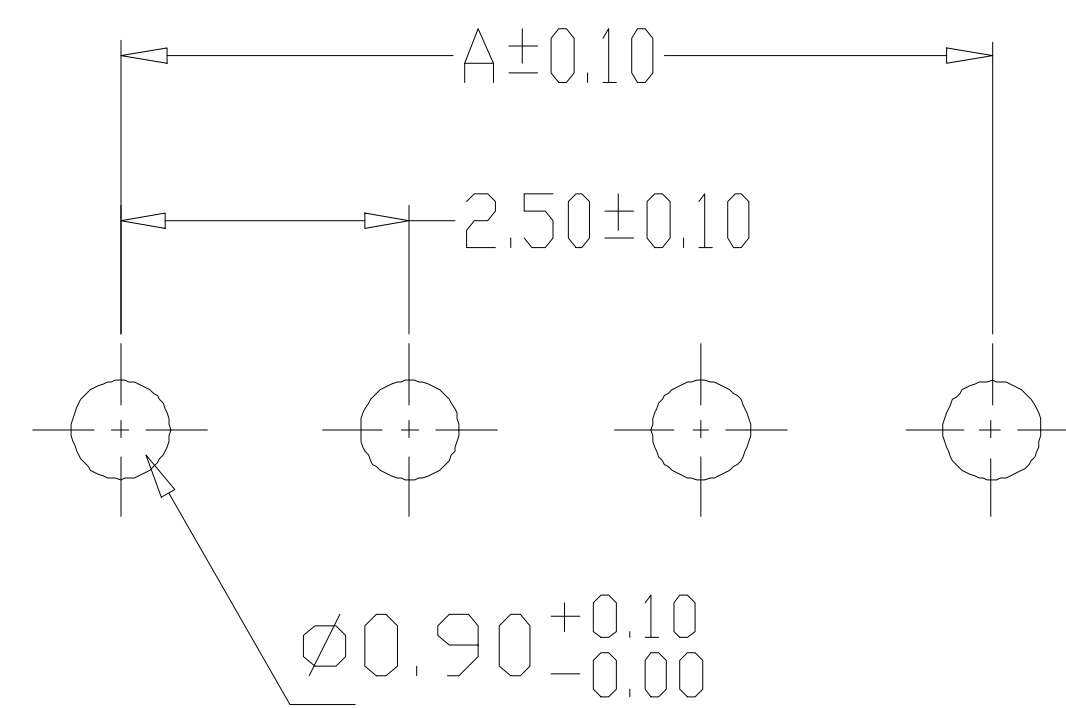

PCB LAYOUT

编号	尺寸 (mm)	
	A	B
A2504-02AW	2.50	7.50
A2504-03AW	5.00	10.00
A2504-04AW	7.50	12.50
A2504-05AW	10.00	15.00
A2504-06AW	12.50	17.50
A2504-07AW	15.00	20.00
A2504-08AW	17.50	22.50
A2504-09AW	20.00	25.00
A2504-10AW	22.50	27.50
A2504-11AW	25.00	30.00
A2504-12AW	27.50	32.50
A2504-20AW	47.50	52.50

制图 DRAWN	变更内容 DESCRIPTION	日期 DATE	GENERAL TOLERANCE		制图 DRAWING	料号 PART NO.	版本 REV.
			$X \pm 0.25$	$X^{\circ} \pm 2^{\circ}$		BX-HA2.54-nPWZ	A
			$.X \pm 0.20$	$.X^{\circ} \pm 1^{\circ}$	审核 CHECK	品名 TITLE	页次 SHEET
			$.XX \pm 0.15$	$.XX^{\circ} \pm 0.5^{\circ}$	核准 APPROVAL	客户料号 CUTM. NO.	1/1
			$.XXX \pm 0.10$	$.XXX^{\circ} \pm 0.5^{\circ}$	单位 UNITS	Bossie (博锡)	
					MM	比例 SCALE	1:1