



Please note that Cypress is an Infineon Technologies Company.

The document following this cover page is marked as “Cypress” document as this is the company that originally developed the product. Please note that Infineon will continue to offer the product to new and existing customers as part of the Infineon product portfolio.

Continuity of document content

The fact that Infineon offers the following product as part of the Infineon product portfolio does not lead to any changes to this document. Future revisions will occur when appropriate, and any changes will be set out on the document history page.

Continuity of ordering part numbers

Infineon continues to support existing part numbers. Please continue to use the ordering part numbers listed in the datasheet for ordering.

32-Bit TRAVEO™ T1G Family

S6J3110 Series Microcontroller Datasheet

The S6J3110 series is a set of 32-bit microcontrollers designed for in-vehicle use. It uses the Arm® Cortex®-R5 CPU as a CPU.

Features

This section explains the features of the S6J3110 series.

Cortex-R5 Core

This section explains the Cortex-R5 CPU core.

- Arm® Cortex®-R5
- 32-bit Arm architecture
 - 2-instruction issuance super scalar
 - 8-stage pipeline
- Arm v7/Thumb®-2 instruction set
- MPU (memory protection) equipped
 - 16-area support
- ECC support for the TCM ports for RAM
 - 1-bit error correction and 2-bit error detection (SEC-DED)
- TCM ports
 - 2 TCM ports
 - ATCM port
 - BTCM port (B0TCM, B1TCM)
- Caches
 - Instruction cache 16 KB
 - Data cache 16 KB
- VIC port
 - Low latency interrupt
- AXI master interface
 - 64-bit AXI interface (instruction/data access)
 - 32-bit AXI interface (I/O access)
- AXI slave interface
 - 64-bit AXI interface (TCM port access)
- ETM-R5 trace

Peripheral Functions

This section explains peripheral functions.

- Clock generation
 - Main clock oscillation (4 MHz)
 - No sub clock oscillation
 - CR oscillation (100 kHz)
 - CR oscillation (4 MHz)
- Built-in flash memory size
 - Program: 4096 K + 64 KB (S6J311EyzC*) / 3072K + 64KB (S6J311DyAC*)
 - Work: 112 KB (S6J311EyzC*) / 112 KB (S6J311DyAC*)

* y: J/H, z: A/B

- Built-in RAM size
 - TCRAM 64 KB
 - System SRAM 256 KB (S6J311EyzC*) / 192 KB (S6J311DyAC*)
 - Backup RAM 64 KB (S6J311EyzC*) / 64 KB (S6J311DyAC*)

* y: J/H, z: A/B
- General-purpose ports: 150 channels (S6J311xJAC*)/116 channels (S6J311xHzC*)
 - * x: E/D, z: A/B
- DMA controller
 - Up to 16 channels can be activated simultaneously.
- A/D converter (successive approximation type)
 - 12-bit resolution, 2 units mounted: Max 64 channels (32 channels + 32 channels)
- External interrupt input: 16 channels
 - Level ("H"/"L") and edge (rising/falling) can be detected.
- Multi-function serial (transmission and reception FIFOs mounted): Max 22 channels
 - <I²C>
 - Full-duplex double buffering system, 64-byte transmission FIFO, 64-byte reception FIFO.
 - Standard mode (Max. 100kbps) is supported only.
 - DMA transfer is supported (only for ch.0 to ch.7).
 - <UART (asynchronous serial interface)>
 - Full duplex, double buffering system; 64-byte transmission FIFO, 64-byte reception FIFO
 - Parity check can be enabled/disabled.
 - Built-in dedicated baud rate generator
 - An external clock can be used as a transfer clock.
 - Parity, frame, overrun error detection functions are available.
 - DMA transfer is supported (only for ch.0 to 7).
 - <CSIO (synchronous serial interface)>
 - Full duplex, double buffering system; 64-byte transmission FIFO, 64-byte reception FIFO
 - Support for SPI. Both master and slave roles are supported. Data length in bits can be set to a value from 5 to 16 or one of the values of 20, 24, and 32.
 - Built-in dedicated baud rate generator (master operation)
 - External clock input is enabled (slave operation).
 - Overrun error detection function is available.
 - DMA transfer is supported (only for ch.0 to ch.7).
 - Serial chip select SPI function

<LIN-UART (asynchronous serial interface for LIN)>

- Full duplex, double buffering system; 64-byte transmission FIFO, 64-byte reception FIFO
- Support for LIN protocol revision 2.1
- Both master and slave roles are supported.
- Framing error and overrun error detection
- LIN Synch break generation and detection, LIN Synch Delimiter generation
- Built-in dedicated baud rate generator
- The external clock can be adjusted by the reload counter.
- DMA transfer is supported (only for ch.0 to ch.7).
- CAN controller: CAN-FD Max 2 channel
 - CAN-FD (V3.2.0)
 - CAN transfer speed: 1Mbps
 - CAN Clock: Max 40MHz
 - 192 message buffers/channel (reception message buffer size)
 - 32 message buffer/channel (transmission message buffer size)
- Base timer: MAX 30 channels
 - 16-bit Timer.
 - It is selectable by 4 functions of the PWM/PPG/PWC/Reload Timer.
 - 2-channel cascade connection enables operation as a 32-bit timer.(PWC and Reload Timer)
- Free-run timer: Max 6 channels
 - 32-bit Timer.
 - Main clock oscillation and CR oscillation are available.
 - Free-run timer output can work in combination with an input capture and an output compare.
- Input capture: Max 12 channels
 - 32-bit Timer.
- Output compare: Max 12 channels
 - 32-bit Timer.
- Real time clock (RTC) (day/hour/minute/second)
 - Main clock oscillation or CR oscillation (100 kHz) can be selected as an operation clock.
- Calibration: Real time clock (RTC) driven by the CR clock
 - Correction can be done by configuring the prescaler of the real time clock based on the ratio between the main clock and the CR clock.
- Clock supervisor
 - Abnormality (such as damaged crystal) of the main clock oscillation (4 MHz) can be monitored.
 - The clock can switch to the CR clock when an abnormality is detected.
 - PLL abnormality can be detected.
- CRC generation
 - Fixed-length CRC
 - CCITT CRC16 generator polynomial: 0x1021
 - IEEE-802.3 CRC32 generator polynomial: 0x04C11DB7
- Watchdog timer
 - Hardware watchdog
 - Software watchdog
- NMI
- I/O relocation
 - Peripheral function pin locations can be changed.
- Low-power consumption control
 - Standby function
 - Power-off function
 - Partial wakeup function
- Power-on reset
- Low-voltage detection reset
- Security
 - Flash security
 - Interface security (JTAG + test port)
 - SHE
 - Unique device ID
- Package:
 - LEP176 (S6J311xJAC*) * x: E/D
 - LES144 (S6J311xHzC*) * x: E/D, z: A/B
- CMOS 55 nm technology
- Power supply
 - 5 V single power supply
 - The voltage step-down circuit generates internal 1.2 V from 5 V.
 - 5 V power supply is used for I/O.

Table of Contents

1.	Product Lineup	4
2.	Pin Assignment	6
3.	Pin Description	8
4.	I/O Circuit Types	28
5.	Handling Precautions	31
5.1	Precautions for Product Design	31
5.2	Precautions for Package Mounting	33
5.3	Precautions for Use Environment	35
6.	Handling Devices	36
7.	Block Diagram	39
8.	Memory Map	41
9.	Pin Statuses In CPU Status	49
10.	Electrical Characteristics	54
10.1	Absolute Maximum Ratings	54
10.2	Recommended Operating Conditions	56
10.3	DC Characteristics	59
10.4	AC Characteristics	63
10.4.1	Source Clock Timing	63
10.4.2	Internal Clock Timing	65
10.4.3	Reset Input	70
10.4.4	Power-on Conditions	71
10.4.5	Multi-Function Serial	72
10.5	Timer Input Timing	96
10.6	Trigger Input Timing	97
10.7	NMI Input Timing	98
10.8	Low-Voltage Detection (External Low-Voltage Detection)	99
10.9	Low-Voltage Detection (RAM Retention Low-Voltage Detection)	100
10.10	Low-Voltage Detection (1.2 V Power Supply Low-Voltage Detection)	100
10.11	A/D Converter	101
10.11.1	Electrical Characteristics	101
10.11.2	Notes on Using A/D Converter	102
10.11.3	Definition of Terms	103
10.12	Flash Memory	105
11.	Ordering Information	106
12.	Part Number Option	106
13.	Package Dimensions	107
14.	Errata	109
15.	Appendix	113
15.1	Application 1: JTAG tool connection	113
16.	Major Changes	114
	Document History	119
	Sales, Solutions, and Legal Information	120

1. Product Lineup

The following table lists the models available in the S6J3110 series.

Table 1-1 Memory Size

	S6J311EyzC*	S6J311DyAC*
Flash (Program)	4096K bytes + small sector (8KB x 8)	3072K bytes + small sector (8KB x 8)
Flash (Work)	112K bytes	
RAM (TCRAM)	64K bytes	
RAM (System SRAM)	256K bytes	192K bytes
RAM (Backup RAM)	64K bytes	

* y: J/H, z: A/B

Table 1-2 SHE Option

	S6J311xyAC*	S6J311EHBC
Security (SHE)	ON	OFF

* x: E/D, y: J/H

Table 1-3 Comparison of models Available

	S6J311xJAC* * x:E/D	S6J311xHzC* * x:E/D, z: A/B
CPU core	Cortex-R5	
CMOS 55 nm technology	55 nm	
Package	LEP176	LES144
Main clock	4 MHz	
Built-in CR oscillator	100 kHz	
	4 MHz	
Maximum CPU operating frequency	144 MHz (target)	
Watchdog timer	1 channel (hardware)	
	1 channel (software)	
Clock supervisor	Available	
External power supply, low-voltage detection reset	Available	
Internal power supply, low-voltage detection reset	Available	
NMI request	Available	
External interrupt	16 channels	
DMA controller	16 channels	
CAN-FD	2 channels (192 msg buffers/ch)	1 channel (192 msg buffers/ch)
Multi-function serial	22 channels	4 channels
A/D converter	12-bit (2 units)	12-bit (2 units)
	Unit 0 x 32 channels Unit 1 x 32 channels	Unit 0 x 25 channels Unit 1 x 31 channels
Free-run timer	6 channels	
Input capture	12 channels	
Output compare	12 channels	
Base timer (16-bit)	30 channels	
Real time clock (RTC)	1 channel	
CR clock calibration	Available	
CRC generation	Available	
Low-power consumption mode	Standby function	
	Power-off function	
	Partial wakeup function	
General-purpose port GPIO	150 channels	116 channels
Power supply	5 V + 5% to 10%	
Operation assurance temperature (Ta)	-40 °C to +105 °C	
On-chip debugger (JTAG)	Available	

2. Pin Assignment

The following figures show the pin assignment of the S6J3110 series.

Figure 2-1 Pin Assignment for S6J311xJAC*

* x: E/D

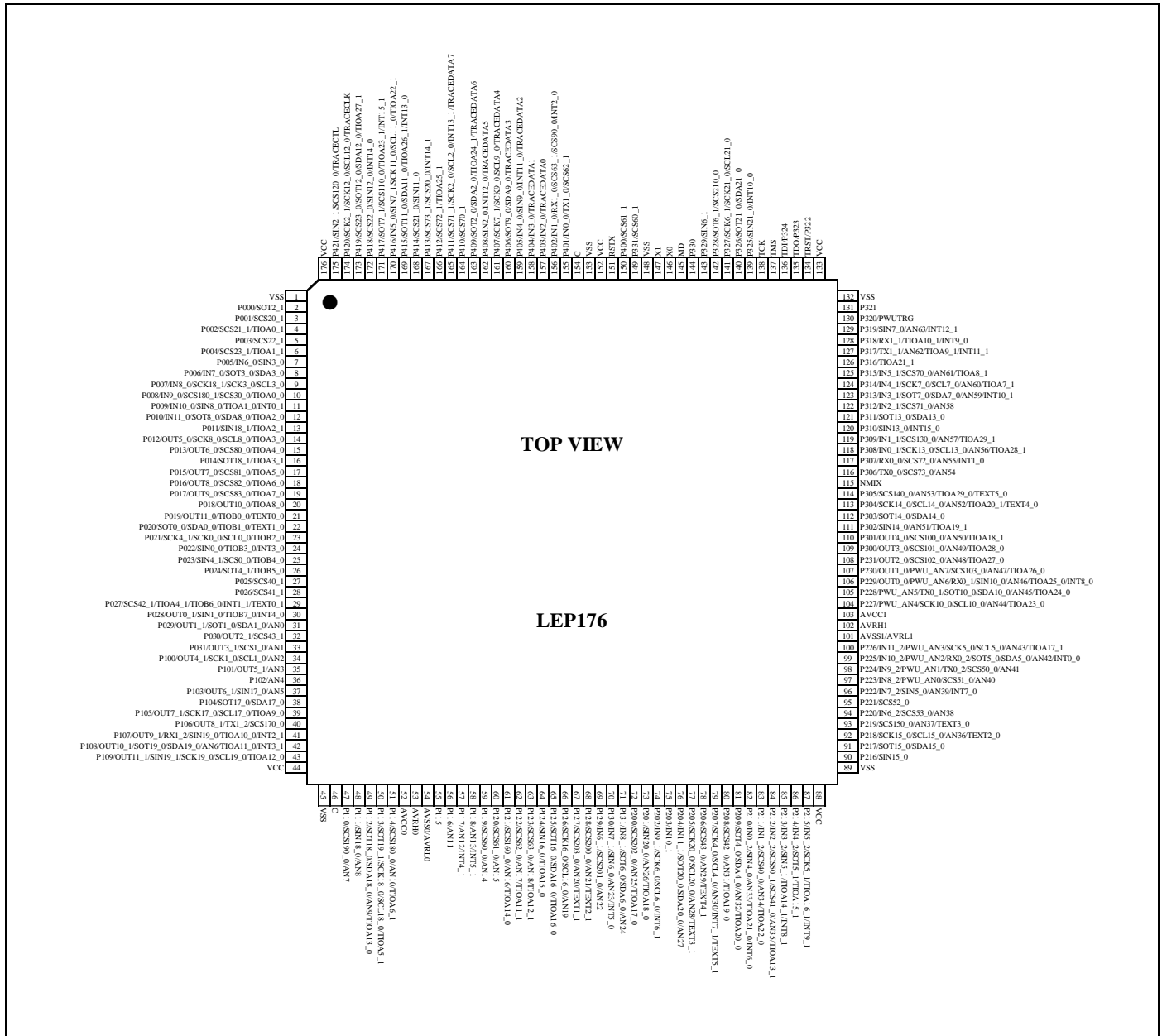
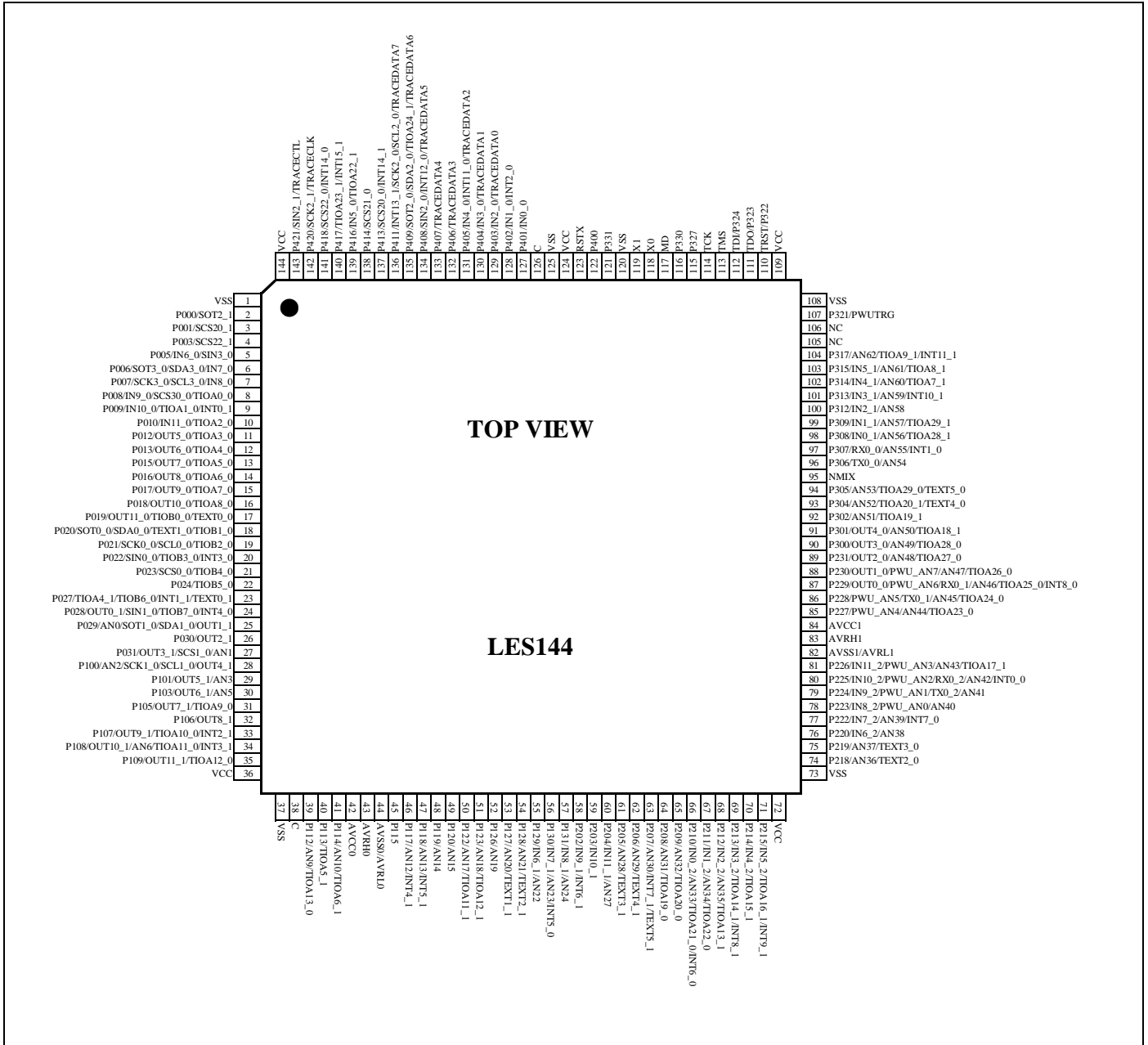

Figure 2-2 Pin Assignment for S6J311xHzC*

* x: E/D, z: A/B



3. Pin Description

This section provides a list of the pin functions of the S6J3110 series

Table 3-1 S6J311xJAC* Pin Functions

* x: E/D

Pin No. S6J311xJAC	Pin Name	Polarity	I/O Circuit Type	Function
2	P000 SOT2_1	- -	P	General-purpose I/O port Multi-function serial ch.2 serial data output pin (1)
3	P001 SCS20_1	- -	P	General-purpose I/O port Multi-function serial ch.2 chip select 0 I/O pin (1)
4	P002 SCS21_1 TIOA0_1	- - -	P	General-purpose I/O port Multi-function serial ch.2 chip select 1 output pin (1) Base timer ch.0 TIOA output pin (1)
5	P003 SCS22_1	- -	P	General-purpose I/O port Multi-function serial ch.2 chip select 2 output pin (1)
6	P004 SCS23_1 TIOA1_1	- - -	P	General-purpose I/O port Multi-function serial ch.3 chip select 2 output pin (1) Base timer ch.1 TIOA output pin (1)
7	P005 IN6_0 SIN3_0	- - -	P	General-purpose I/O port Input capture ch.6 input pin (0) Multi-function serial ch.3 serial data input pin (0)
8	P006 IN7_0 SOT3_0 SDA3_0	- - - -	P	General-purpose I/O port Input capture ch.7 input pin (0) Multi-function serial ch.3 serial data output pin (0) I ² C bus ch.3 serial data I/O pin
9	P007 IN8_0 SCK18_1 SCK3_0 SCL3_0	- - - - -	P	General-purpose I/O port Input capture ch.8 input pin (0) Multi-function serial ch.18 clock I/O pin (1) Multi-function serial ch.3 clock I/O pin (0) I ² C bus ch.3 serial clock I/O pin
10	P008 IN9_0 SCS180_1 SCS30_0 TIOA0_0	- - - - -	P	General-purpose I/O port Input capture ch.9 input pin (0) Multi-function serial ch.18 chip select 0 I/O pin (1) Multi-function serial ch.3 chip select 0 I/O pin (0) Base timer ch.0 TIOA output pin (0)
11	P009 IN10_0 SIN8_0 TIOA1_0 INT0_1	- - - - -	P	General-purpose I/O port Input capture ch.10 input pin (0) Multi-function serial ch.8 serial data input pin (0) Base timer ch.1 TIOA I/O pin (0) INT0 external interrupt input pin (1)
12	P010 IN11_0 SOT8_0 SDA8_0 TIOA2_0	- - - - -	P	General-purpose I/O port Input capture ch.11 input pin (0) Multi-function serial ch.8 serial data output pin (0) I ² C bus ch.8 serial data I/O pin Base timer ch.2 TIOA output pin (0)
13	P011 SIN18_1 TIOA2_1	- - -	P	General-purpose I/O port Multi-function serial ch.18 serial data input pin (1) Base timer ch.2 TIOA output pin (1)
14	P012 SCK8_0 SCL8_0 TIOA3_0 OUT5_0	- - - - -	P	General-purpose I/O port Multi-function serial ch.8 clock I/O pin (0) I ² C bus ch.8 serial clock I/O pin Base timer ch.3 TIOA I/O pin (0) Output compare ch.5 output pin (0)

Pin No. S6J311xJAC	Pin Name	Polarity	I/O Circuit Type	Function
15	P013 SCS80_0 TIOA4_0 OUT6_0	- - - -	P	General-purpose I/O port Multi-function serial ch.8 chip select 0 I/O pin (0) Base timer ch.4 TIOA output pin (0) Output compare ch.6 output pin (0)
16	P014 SOT18_1 TIOA3_1	- - -	P	General-purpose I/O port Multi-function serial ch.18 serial data output pin (1) Base timer ch.3 TIOA output pin (1)
17	P015 SCS81_0 TIOA5_0 OUT7_0	- - - -	P	General-purpose I/O port Multi-function serial ch.8 chip select 1 output pin (0) Base timer ch.5 TIOA I/O pin (0) Output compare ch.7 output pin (0)
18	P016 SCS82_0 TIOA6_0 OUT8_0	- - - -	P	General-purpose I/O port Multi-function serial ch.8 chip select 2 output pin (0) Base timer ch.6 TIOA output pin (0) Output compare ch.8 output pin (0)
19	P017 SCS83_0 TIOA7_0 OUT9_0	- - - -	P	General-purpose I/O port Multi-function serial ch.8 chip select 3 output pin (0) Base timer ch.7 TIOA I/O pin (0) Output compare ch.9 output pin (0)
20	P018 TIOA8_0 OUT10_0	- - -	P	General-purpose I/O port Base timer ch.8 TIOA output pin (0) Output compare ch.10 output pin (0)
21	P019 OUT11_0 TIOB0_0 TEXT0_0	- - - -	P	General-purpose I/O port Output compare ch.11 output pin (0) Base timer ch.0 TIOB input pin (0) Free-run timer 0 clock input pin (0)
22	P020 SOT0_0 SDA0_0 TIOB1_0 TEXT1_0	- - - - -	P	General-purpose I/O port Multi-function serial ch.0 serial data output pin (0) I ² C bus ch.0 serial data I/O pin Base timer ch.1 TIOB input pin (0) Free-run timer 1 clock input pin (0)
23	P021 SCK4_1 TIOB2_0 SCK0_0 SCL0_0	- - - - -	P	General-purpose I/O port Multi-function serial ch.4 clock I/O pin (1) Base timer ch.2 TIOB input pin (0) Multi-function serial ch.0 clock I/O pin (0) I ² C bus ch.0 serial clock I/O pin
24	P022 SIN0_0 TIOB3_0 INT3_0	- - - -	P	General-purpose I/O port Multi-function serial ch.0 serial data input pin (0) Base timer ch.3 TIOB input pin (0) INT3 external interrupt input pin (0)
25	P023 SIN4_1 SCS0_0 TIOB4_0	- - - -	P	General-purpose I/O port Multi-function serial ch.4 serial data input pin (1) Multi-function serial ch.0 chip select I/O pin (0) Base timer ch.4 TIOB input pin (0)
26	P024 SOT4_1 TIOB5_0	- - -	P	General-purpose I/O port Multi-function serial ch.4 serial data output pin (1) Base timer ch.5 TIOB input pin (0)
27	P025 SCS40_1	- -	P	General-purpose I/O port Multi-function serial ch.4 chip select 0 I/O pin (1)
28	P026 SCS41_1	- -	P	General-purpose I/O port Multi-function serial ch.4 chip select 1 output pin (1)
29	P027 SCS42_1 TIOA4_1 TIOB6_0 INT1_1 TEXT0_1	- - - - - -	P	General-purpose I/O port Multi-function serial ch.4 chip select 2 output pin (1) Base timer ch.4 TIOA output pin (1) Base timer ch.6 TIOB input pin (0) INT1 external interrupt input pin (1) Free-run timer 0 clock input pin (1)

Pin No. S6J311xJAC	Pin Name	Polarity	I/O Circuit Type	Function
30	P028 SIN1_0 TIOB7_0 INT4_0 OUT0_1	- - - - -	P	General-purpose I/O port Multi-function serial ch.1 serial data input pin (0) Base timer ch.7 TIOB input pin (0) INT4 external interrupt input pin (0) Output compare ch.0 output pin (1)
31	P029 SOT1_0 SDA1_0 AN0 OUT1_1	- - - - -	A	General-purpose I/O port Multi-function serial ch.1 serial data output pin (0) I ² C bus ch.1 serial data I/O pin ADC analog 0 input pin Output compare ch.1 output pin (1)
32	P030 SCS43_1 OUT2_1	- - -	P	General-purpose I/O port Multi-function serial chip ch.4 select 3 output pin (1) Output compare ch.2 output pin (1)
33	P031 SCS1_0 AN1 OUT3_1	- - - -	A	General-purpose I/O port Multi-function serial ch.1 chip select I/O pin (0) ADC analog 1 input pin Output compare ch.3 output pin (1)
34	P100 SCK1_0 SCL1_0 AN2 OUT4_1	- - - - -	A	General-purpose I/O port Multi-function serial ch.1 clock I/O pin (0) I ² C bus ch.1 serial clock I/O pin ADC analog 2 input pin Output compare ch.4 output pin (1)
35	P101 AN3 OUT5_1	- - -	A	General-purpose I/O port ADC analog 3 input pin Output compare ch.5 output pin (1)
36	P102 AN4	- -	A	General-purpose I/O port ADC analog 4 input pin
37	P103 SIN17_0 AN5 OUT6_1	- - - -	A	General-purpose I/O port Multi-function serial ch.17 serial data input pin (0) ADC analog 5 input pin Output compare ch.6 output pin (1)
38	P104 SOT17_0 SDA17_0	- - -	P	General-purpose I/O port Multi-function serial ch.17 serial data output pin (0) I ² C bus ch.17 serial data I/O pin
39	P105 SCK17_0 SCL17_0 TIOA9_0 OUT7_1	- - - - -	P	General-purpose I/O port Multi-function serial ch.17 clock I/O pin (0) I ² C bus ch.17 serial clock I/O pin Base timer ch.9 TIOA output pin (0) Output compare ch.7 output pin (1)
40	P106 TX1_2 SCS170_0 OUT8_1	- - - -	P	General-purpose I/O port CAN transmission data 1 output pin (2) Multi-function serial ch.17 chip select 0 I/O pin (0) Output compare ch.8 output pin (1)
41	P107 RX1_2 SIN19_0 TIOA10_0 INT2_1 OUT9_1	- - - - - -	P	General-purpose I/O port CAN reception data 1 input pin (2) Multi-function serial ch.19 serial data input pin (0) Base timer ch.10 TIOA output pin (0) INT2 external interrupt input pin (1) Output compare ch.9 output pin (1)
42	P108 SOT19_0 SDA19_0 AN6 TIOA11_0 INT3_1 OUT10_1	- - - - - - -	A	General-purpose I/O port Multi-function serial ch.19 serial data output pin (0) I ² C bus ch.19 serial data I/O pin ADC analog 6 input pin Base timer ch.11 TIOA output pin (0) INT3 external interrupt input pin (1) Output compare ch.10 output pin (1)

Pin No. S6J311xJAC	Pin Name	Polarity	I/O Circuit Type	Function
43	P109	-	P	General-purpose I/O port
	SIN19_1	-		Multi-function serial ch.19 serial data input pin (1)
	SCK19_0	-		Multi-function serial ch.19 clock I/O pin (0)
	SCL19_0	-		I ² C bus ch.19 serial clock I/O pin
	TIOA12_0	-		Base timer ch.12 TIOA output pin (0)
OUT11_1	-	Output compare ch.11 output pin (1)		
47	P110	-	A	General-purpose I/O port
	SCS190_0	-		Multi-function serial ch.19 chip select 0 I/O pin (0)
	AN7	-		ADC analog 7 input pin
48	P111	-	A	General-purpose I/O port
	SIN18_0	-		Multi-function serial ch.18 serial data input pin (0)
	AN8	-		ADC analog 8 input pin
49	P112	-	A	General-purpose I/O port
	SOT18_0	-		Multi-function serial ch.18 serial data output pin (0)
	SDA18_0	-		I ² C bus ch.18 serial data I/O pin
	AN9	-		ADC analog 9 input pin
TIOA13_0	-	Base timer ch.13 TIOA output pin (0)		
50	P113	-	P	General-purpose I/O port
	SOT19_1	-		Multi-function serial ch.19 serial data output pin (1)
	SCK18_0	-		Multi-function serial ch.18 clock I/O pin (0)
	SCL18_0	-		I ² C bus ch.18 serial clock I/O pin
	TIOA5_1	-		Base timer ch.5 TIOA output pin (1)
51	P114	-	A	General-purpose I/O port
	SCS180_0	-		Multi-function serial ch.18 chip select 0 I/O pin (0)
	AN10	-		ADC analog 10 input pin
	TIOA6_1	-		Base timer ch.6 TIOA output pin (1)
55	P115	-	P	General-purpose I/O port
56	P116	-	A	General-purpose I/O port
	AN11	-		ADC analog 11 input pin
57	P117	-	A	General-purpose I/O port
	AN12	-		ADC analog 12 input pin
	INT4_1	-		INT4 external interrupt input pin (1)
58	P118	-	A	General-purpose I/O port
	AN13	-		ADC analog 13 input pin
	INT5_1	-		INT5 external interrupt input pin (1)
59	P119	-	A	General-purpose I/O port
	SCS60_0	-		Multi-function serial ch.6 chip select 0 I/O pin (0)
	AN14	-		ADC analog 14 input pin
60	P120	-	A	General-purpose I/O port
	SCS61_0	-		Multi-function serial ch.6 chip select 1 output pin (0)
	AN15	-		ADC analog 15 input pin
61	P121	-	A	General-purpose I/O port
	SCS160_0	-		Multi-function serial ch.16 chip select 0 I/O pin (0)
	AN16	-		ADC analog 16 input pin
	TIOA14_0	-		Base timer ch.14 TIOA output pin (0)
62	P122	-	A	General-purpose I/O port
	SCS62_0	-		Multi-function serial ch.6 chip select 2 output pin (0)
	AN17	-		ADC analog 17 input pin
	TIOA11_1	-		Base timer ch.11 TIOA output pin (1)
63	P123	-	A	General-purpose I/O port
	SCS63_0	-		Multi-function serial ch.6 chip select 3 output pin (0)
	AN18	-		ADC analog 18 input pin
	TIOA12_1	-		Base timer ch.12 TIOA output pin (1)
64	P124	-	P	General-purpose I/O port
	SIN16_0	-		Multi-function serial ch.16 serial data input pin (0)
	TIOA15_0	-		Base timer ch.15 TIOA output pin (0)

Pin No. S6J311xJAC	Pin Name	Polarity	I/O Circuit Type	Function
65	P125 SOT16_0 SDA16_0 TIOA16_0	- - - -	P	General-purpose I/O port Multi-function serial ch.16 serial data output pin (0) I ² C bus ch.16 serial data I/O pin Base timer ch.16 TIOA output pin (0)
66	P126 SCK16_0 SCL16_0 AN19	- - - -	A	General-purpose I/O port Multi-function serial ch.16 clock I/O pin (0) I ² C bus ch.16 serial clock I/O pin ADC analog 19 input pin
67	P127 SCS203_0 AN20 TEXT1_1	- - - -	A	General-purpose I/O port Multi-function serial ch.20 chip select 3 output pin (0) ADC analog 20 input pin Free-run timer 1 clock input pin (1)
68	P128 SCS200_0 AN21 TEXT2_1	- - - -	A	General-purpose I/O port Multi-function serial ch.20 chip select 0 I/O pin (0) ADC analog 21 input pin Free-run timer 2 clock input pin (1)
69	P129 IN6_1 SCS201_0 AN22	- - - -	A	General-purpose I/O port Input capture ch.6 input pin (1) Multi-function serial ch.20 chip select 1 output pin (0) ADC analog 22 input pin
70	P130 IN7_1 SIN6_0 AN23 INT5_0	- - - - -	A	General-purpose I/O port Input capture ch.7 input pin (1) Multi-function serial ch.6 serial data input pin (0) ADC analog 23 input pin INT5 external interrupt input pin (0)
71	P131 IN8_1 SOT6_0 SDA6_0 AN24	- - - - -	A	General-purpose I/O port Input capture ch.8 input pin (1) Multi-function serial ch.6 serial data output pin (0) I ² C bus ch.6 serial data I/O pin ADC analog 24 input pin
72	P200 SCS202_0 AN25 TIOA17_0	- - - -	A	General-purpose I/O port Multi-function serial ch.20 chip select 2 output pin (0) ADC analog 25 input pin Base timer ch.17 TIOA output pin (0)
73	P201 SIN20_0 AN26 TIOA18_0	- - - -	A	General-purpose I/O port Multi-function serial ch.20 serial data input pin (0) ADC analog 26 input pin Base timer ch.18 TIOA output pin (0)
74	P202 IN9_1 SCK6_0 SCL6_0 INT6_1	- - - - -	P	General-purpose I/O port Input capture ch.9 input pin (1) Multi-function serial ch.6 clock I/O pin (0) I ² C bus ch.6 serial clock I/O pin INT6 external interrupt input pin (1)
75	P203 IN10_1	- -	P	General-purpose I/O port Input capture ch.10 input pin (1)
76	P204 IN11_1 SOT20_0 SDA20_0 AN27	- - - - -	A	General-purpose I/O port Input capture ch.11 input pin (1) Multi-function serial ch.20 serial data output pin (0) I ² C bus ch.20 serial data I/O pin ADC analog 27 input pin
77	P205 SCK20_0 SCL20_0 AN28 TEXT3_1	- - - - -	A	General-purpose I/O port Multi-function serial ch.20 clock I/O pin (0) I ² C bus ch.20 serial clock I/O pin ADC analog 28 input pin Free-run timer 3 clock input pin (1)
78	P206 SCS43_0 AN29 TEXT4_1	- - - -	A	General-purpose I/O port Multi-function serial ch.4 chip select 3 output pin (0) ADC analog 29 input pin Free-run timer 4 clock input pin (1)

Pin No. S6J311xJAC	Pin Name	Polarity	I/O Circuit Type	Function
79	P207 SCK4_0 SCL4_0 AN30 INT7_1 TEXT5_1	- - - - -	A	General-purpose I/O port Multi-function serial ch.4 clock I/O pin (0) I ² C bus ch.4 serial clock I/O pin ADC analog 30 input pin INT7 external interrupt input pin (1) Free-run timer 5 clock input pin (1)
80	P208 SCS42_0 AN31 TIOA19_0	- - - -	A	General-purpose I/O port Multi-function serial ch.4 chip select 2 output pin (0) ADC analog 31 input pin Base timer ch.19 TIOA output pin (0)
81	P209 SOT4_0 SDA4_0 AN32 TIOA20_0	- - - - -	A	General-purpose I/O port Multi-function serial ch.4 serial data output pin (0) I ² C bus ch.4 serial data I/O pin ADC analog 32 input pin Base timer ch.20 TIOA output pin (0)
82	P210 IN0_2 SIN4_0 AN33 TIOA21_0 INT6_0	- - - - -	A	General-purpose I/O port Input capture ch.0 input pin (2) Multi-function serial ch.4 serial data input pin (0) ADC analog 33 input pin Base timer ch.21 TIOA output pin (0) INT6 external interrupt input pin (0)
83	P211 IN1_2 SCS40_0 AN34 TIOA22_0	- - - - -	A	General-purpose I/O port Input capture ch.1 input pin (2) Multi-function serial ch.4 chip select 0 I/O pin (0) ADC analog 34 input pin Base timer ch.22 TIOA output pin (0)
84	P212 IN2_2 SCS50_1 SCS41_0 AN35 TIOA13_1	- - - - - -	A	General-purpose I/O port Input capture ch.2 input pin (2) Multi-function serial ch.5 chip select 0 I/O pin (1) Multi-function serial ch.4 chip select 1 output pin (0) ADC analog 35 input pin Base timer ch.13 TIOA output pin (1)
85	P213 IN3_2 SIN5_1 TIOA14_1 INT8_1	- - - - -	P	General-purpose I/O port Input capture ch.3 input pin (2) Multi-function serial ch.5 serial data input pin (1) Base timer ch.14 TIOA output pin (1) INT8 external interrupt input pin (1)
86	P214 IN4_2 SOT5_1 TIOA15_1	- - - -	P	General-purpose I/O port Input capture ch.4 input pin (2) Multi-function serial ch.5 serial data output pin (1) Base timer ch.15 TIOA output pin (1)
87	P215 IN5_2 SCK5_1 TIOA16_1 INT9_1	- - - - -	P	General-purpose I/O port Input capture ch.5 input pin (2) Multi-function serial ch.5 clock I/O pin (1) Base timer ch.16 TIOA output pin (1) INT9 external interrupt input pin (1)
90	P216 SIN15_0	- -	P	General-purpose I/O port Multi-function serial ch.15 serial data input pin (0)
91	P217 SOT15_0 SDA15_0	- - -	P	General-purpose I/O port Multi-function serial ch.15 serial data output pin (0) I ² C bus ch.15 serial data I/O pin
92	P218 SCK15_0 SCL15_0 AN36 TEXT2_0	- - - - -	A	General-purpose I/O port Multi-function serial ch.15 clock I/O pin (0) I ² C bus ch.15 serial clock I/O pin ADC analog 36 input pin Free-run timer 2 clock input pin (0)

Pin No. S6J311xJAC	Pin Name	Polarity	I/O Circuit Type	Function
93	P219 SCS150_0 AN37 TEXT3_0	- - - -	A	General-purpose I/O port Multi-function serial ch.15 chip select 0 I/O pin (0) ADC analog 37 input pin Free-run timer 3 clock input pin (0)
94	P220 IN6_2 SCS53_0 AN38	- - - -	A	General-purpose I/O port Input capture ch.6 input pin (2) Multi-function serial ch.5 chip select 3 output pin (0) ADC analog 38 input pin
95	P221 SCS52_0	- -	P	General-purpose I/O port Multi-function serial ch.5 chip select 2 output pin (0)
96	P222 IN7_2 SIN5_0 AN39 INT7_0	- - - - -	A	General-purpose I/O port Input capture ch.7 input pin (2) Multi-function serial ch.5 serial data input pin (0) ADC analog 39 input pin INT7 external interrupt input pin (0)
97	P223 IN8_2 PWU_AN0 SCS51_0 AN40	- - - - -	A	General-purpose I/O port Input capture ch.8 input pin (2) Partial wakeup ADC analog 0 input pin Multi-function serial ch.5 chip select 1 output pin (0) ADC analog 40 input pin
98	P224 IN9_2 PWU_AN1 TX0_2 SCS50_0 AN41	- - - - - -	A	General-purpose I/O port Input capture ch.9 input pin (2) Partial wakeup ADC analog 1 input pin CAN transmission data 0 output pin (2) Multi-function serial ch.5 chip select 0 I/O pin (0) ADC analog 41 input pin
99	P225 IN10_2 PWU_AN2 RX0_2 SOT5_0 SDA5_0 AN42 INT0_0	- - - - - - - -	A	General-purpose I/O port Input capture ch.10 input pin (2) Partial wakeup ADC analog 2 input pin CAN reception data 0 input pin (2) Multi-function serial ch.5 serial data output pin (0) I ² C bus ch.5 serial data I/O pin ADC analog 42 input pin INT0 external interrupt input pin (0)
100	P226 IN11_2 PWU_AN3 SCK5_0 SCL5_0 AN43 TIOA17_1	- - - - - - -	A	General-purpose I/O port Input capture ch.11 input pin (2) Partial wakeup ADC analog 3 input pin Multi-function serial ch.5 clock I/O pin (0) I ² C bus ch.5 serial clock I/O pin ADC analog 43 input pin Base timer ch.17 TIOA output pin (1)
104	P227 PWU_AN4 SCK10_0 SCL10_0 AN44 TIOA23_0	- - - - - -	A	General-purpose I/O port Partial wakeup ADC analog 4 input pin Multi-function serial ch.10 clock I/O pin (0) I ² C bus ch.10 serial clock I/O pin ADC analog 44 input pin Base timer ch.23 TIOA output pin (0)
105	P228 PWU_AN5 TX0_1 SOT10_0 SDA10_0 AN45 TIOA24_0	- - - - - - -	A	General-purpose I/O port Partial wakeup ADC analog 5 input pin CAN transmission data 0 output pin (1) Multi-function serial ch.10 serial data output pin (0) I ² C bus ch.10 serial data I/O pin ADC analog 45 input pin Base timer ch.24 TIOA output pin (0)

Pin No. S6J311xJAC	Pin Name	Polarity	I/O Circuit Type	Function
106	P229 PWU_AN6 RX0_1 SIN10_0 AN46 TIOA25_0 INT8_0 OUT0_0	- - - - - - -	A	General-purpose I/O port Partial wakeup ADC analog 6 input pin CAN reception data 0 input pin (1) Multi-function serial ch.10 serial data input pin (0) ADC analog 46 input pin Base timer ch.25 TIOA output pin (0) INT8 external interrupt input pin (0) Output compare ch.0 output pin (0)
107	P230 PWU_AN7 SCS103_0 AN47 TIOA26_0 OUT1_0	- - - - -	A	General-purpose I/O port Partial wakeup ADC analog 7 input pin Multi-function serial ch.10 chip select 3 output pin (0) ADC analog 47 input pin Base timer ch.26 TIOA output pin (0) Output compare ch.1 output pin (0)
108	P231 SCS102_0 AN48 TIOA27_0 OUT2_0	- - - - -	A	General-purpose I/O port Multi-function serial ch.10 chip select 2 output pin (0) ADC analog 48 input pin Base timer ch.27 TIOA output pin (0) Output compare ch.2 output pin (0)
109	P300 SCS101_0 AN49 TIOA28_0 OUT3_0	- - - - -	A	General-purpose I/O port Multi-function serial ch.10 chip select 1 output pin (0) ADC analog 49 input pin Base timer ch.28 TIOA output pin (0) Output compare ch.3 output pin (0)
110	P301 SCS100_0 AN50 TIOA18_1 OUT4_0	- - - - -	A	General-purpose I/O port Multi-function serial ch.10 chip select 0 I/O pin (0) ADC analog 50 input pin Base timer ch.18 TIOA output pin (1) Output compare ch.4 output pin (0)
111	P302 SIN14_0 AN51 TIOA19_1	- - - -	A	General-purpose I/O port Multi-function serial ch.14 serial data input pin (0) ADC analog 51 input pin Base timer ch.19 TIOA output pin (1)
112	P303 SOT14_0 SDA14_0	- - -	P	General-purpose I/O port Multi-function serial ch.14 serial data output pin (0) I ² C bus ch.14 serial data I/O pin
113	P304 SCK14_0 SCL14_0 AN52 TIOA20_1 TEXT4_0	- - - - - -	A	General-purpose I/O port Multi-function serial ch.14 clock I/O pin (0) I ² C bus ch.14 serial clock I/O pin ADC analog 52 input pin Base timer ch.20 TIOA output pin (1) Free-run timer 4 clock input pin (0)
114	P305 SCS140_0 AN53 TIOA29_0 TEXT5_0	- - - - -	A	General-purpose I/O port Multi-function serial ch.14 chip select 0 I/O pin (0) ADC analog 53 input pin Base timer ch.29 TIOA output pin (0) Free-run timer 5 clock input pin (0)
115	NMIX	N	F	Non-maskable interrupt input pin
116	P306 TX0_0 SCS73_0 AN54	- - - -	A	General-purpose I/O port CAN transmission data 0 output pin (0) Multi-function serial ch.7 chip select 3 output pin (0) ADC analog 54 input pin
117	P307 RX0_0 SCS72_0 AN55 INT1_0	- - - - -	A	General-purpose I/O port CAN reception data 0 input pin (0) Multi-function serial ch.7 chip select 2 output pin (0) ADC analog 55 input pin INT1 external interrupt input pin (0)

Pin No. S6J311xJAC	Pin Name	Polarity	I/O Circuit Type	Function
118	P308 IN0_1 SCK13_0 SCL13_0 AN56 TIOA28_1	- - - - -	A	General-purpose I/O port Input capture ch.0 input pin (1) Multi-function serial ch.13 clock I/O pin (0) I ² C bus ch.13 serial clock I/O pin ADC analog 56 input pin Base timer ch.28 TIOA output pin (1)
119	P309 IN1_1 SCS130_0 AN57 TIOA29_1	- - - - -	A	General-purpose I/O port Input capture ch.1 input pin (1) Multi-function serial ch.13 chip select 0 I/O pin (0) ADC analog 57 input pin Base timer ch.29 TIOA output pin (1)
120	P310 SIN13_0 INT15_0	- - -	P	General-purpose I/O port Multi-function serial ch.13 serial data input pin (0) INT15 external interrupt input pin (0)
121	P311 SOT13_0 SDA13_0	- - -	P	General-purpose I/O port Multi-function serial ch.13 serial data output pin (0) I ² C bus ch.13 serial data I/O pin
122	P312 IN2_1 SCS71_0 AN58	- - - -	A	General-purpose I/O port Input capture ch.2 input pin (1) Multi-function serial ch.7 chip select 1 output pin (0) ADC analog 58 input pin
123	P313 IN3_1 SOT7_0 SDA7_0 AN59 INT10_1	- - - - - -	A	General-purpose I/O port Input capture ch.3 input pin (1) Multi-function serial ch.7 serial data output pin (0) I ² C bus ch.7 serial data I/O pin ADC analog 59 input pin INT10 external interrupt input pin (1)
124	P314 IN4_1 SCK7_0 SCL7_0 AN60 TIOA7_1	- - - - - -	A	General-purpose I/O port Input capture ch.4 input pin (1) Multi-function serial ch.7 clock I/O pin (0) I ² C bus ch.7 serial clock I/O pin ADC analog 60 input pin Base timer ch.7 TIOA output pin (1)
125	P315 IN5_1 SCS70_0 AN61 TIOA8_1	- - - - -	A	General-purpose I/O port Input capture ch.5 input pin (1) Multi-function serial ch.7 chip select 0 I/O pin (0) ADC analog 61 input pin Base timer ch.8 TIOA output pin (1)
126	P316 TIOA21_1	- -	P	General-purpose I/O port Base timer ch.21 TIOA output pin (1)
127	P317 TX1_1 AN62 TIOA9_1 INT11_1	- - - - -	A	General-purpose I/O port CAN transmission data 1 output pin (1) ADC analog 62 input pin Base timer ch.9 TIOA output pin (1) INT11 external interrupt input pin (1)
128	P318 RX1_1 TIOA10_1 INT9_0	- - - -	P	General-purpose I/O port CAN reception data 1 input pin (1) Base timer ch.10 TIOA output pin (1) INT9 external interrupt input pin (0)
129	P319 SIN7_0 AN63 INT12_1	- - - -	A	General-purpose I/O port Multi-function serial ch.7 serial data input pin (0) ADC analog 63 input pin INT12 external interrupt input pin (1)
130	P320 PWUTRG	- -	P	General-purpose I/O port Partial wakeup trigger output pin
131	P321	-	D	General-purpose output port
134	TRST P322	N -	J	JTAG test reset input pin General-purpose output port

Pin No. S6J311xJAC	Pin Name	Polarity	I/O Circuit Type	Function
135	TDO P323	- -	I	JTAG test data output pin General-purpose output port
136	TDI P324	- -	D	JTAG test data input pin General-purpose output port
137	TMS	-	E	JTAG test mode state input pin
138	TCK	-	E	JTAG test clock input pin
139	P325 SIN21_0 INT10_0	- - -	P	General-purpose I/O port Multi-function serial ch.21 serial data input pin (0) INT10 external interrupt input pin (0)
140	P326 SOT21_0 SDA21_0	- - -	P	General-purpose I/O port Multi-function serial ch.21 serial data output pin (0) I ² C bus ch.21 serial data I/O pin
141	P327 SCK6_1 SCK21_0 SCL21_0	- - - -	P	General-purpose I/O port Multi-function serial ch.6 clock I/O pin (1) Multi-function serial ch.21 clock I/O pin (0) I ² C bus ch.21 serial clock I/O pin
142	P328 SOT6_1 SCS210_0	- - -	P	General-purpose I/O port Multi-function serial ch.6 serial data output pin (1) Multi-function serial ch.21 chip select 0 I/O pin (0)
143	P329 SIN6_1	- -	P	General-purpose I/O port Multi-function serial ch.6 serial data input pin (1)
144	P330	-	P	General-purpose I/O port
145	MD	-	C	Mode pin
146	X0	-	G	Main clock oscillation input pin
147	X1	-	G	Main clock oscillation output pin
149	P331 SCS60_1	- -	P	General-purpose I/O port Multi-function serial ch.6 chip select 0 I/O pin (1)
150	P400 SCS61_1	- -	P	General-purpose I/O port Multi-function serial ch.6 chip select 1 output pin (1)
151	RSTX	N	F	External reset input pin
155	P401 IN0_0 TX1_0 SCS62_1	- - - -	Q	General-purpose I/O port Input capture ch.0 input pin (0) CAN transmission data 1 output pin (0) Multi-function serial ch.6 chip select 2 output pin (1)
156	P402 IN1_0 RX1_0 SCS63_1 SCS90_0 INT2_0	- - - - -	Q	General-purpose I/O port Input capture ch.1 input pin (0) CAN reception data 1 input pin (0) Multi-function serial ch.6 chip select 3 output pin (1) Multi-function serial ch.9 chip select 0 I/O pin (0) INT2 external interrupt input pin (0)
157	P403 IN2_0 TRACEDATA0	- - -	Q	General-purpose I/O port Input capture ch.2 input pin (0) Trace data 0 output pin
158	P404 IN3_0 TRACEDATA1	- - -	Q	General-purpose I/O port Input capture ch.3 input pin (0) Trace data 1 output pin
159	P405 IN4_0 SIN9_0 INT11_0 TRACEDATA2	- - - - -	Q	General-purpose I/O port Input capture ch.4 input pin (0) Multi-function serial ch.9 serial data input pin (0) INT11 external interrupt input pin (0) Trace data 2 output pin

Pin No. S6J311xJAC	Pin Name	Polarity	I/O Circuit Type	Function
160	P406 SOT9_0 SDA9_0 TRACEDATA3	- - - -	Q	General-purpose I/O port Multi-function serial ch.9 serial data output pin (0) I ² C bus ch.9 serial data I/O pin Trace data 3 output pin
161	P407 SCK7_1 SCK9_0 SCL9_0 TRACEDATA4	- - - - -	Q	General-purpose I/O port Multi-function serial ch.7 clock I/O pin (1) Multi-function serial ch.9 clock I/O pin (0) I ² C bus ch.9 serial clock I/O pin Trace data 4 output pin
162	P408 SIN2_0 INT12_0 TRACEDATA5	- - - -	Q	General-purpose I/O port Multi-function serial ch.2 serial data input pin (0) INT12 external interrupt input pin (0) Trace data 5 output pin
163	P409 SOT2_0 SDA2_0 TIOA24_1 TRACEDATA6	- - - - -	Q	General-purpose I/O port Multi-function serial ch.2 serial data output pin (0) I ² C bus ch.2 serial data I/O pin Base timer ch.24 TIOA output pin (1) Trace data 6 output pin
164	P410 SCS70_1	- -	Q	General-purpose I/O port Multi-function serial ch.7 chip select 0 I/O pin (1)
165	P411 SCS71_1 SCK2_0 SCL2_0 INT13_1 TRACEDATA7	- - - - - -	Q	General-purpose I/O port Multi-function serial ch.7 chip select 1 output pin (1) Multi-function serial ch.2 clock I/O pin (0) I ² C bus ch.2 serial clock I/O pin INT13 external interrupt input pin (1) Trace data 7 output pin
166	P412 SCS72_1 TIOA25_1	- - -	Q	General-purpose I/O port Multi-function serial ch.7 chip select 2 output pin (1) Base timer ch.25 TIOA output pin (1)
167	P413 SCS73_1 SCS20_0 INT14_1	- - - -	Q	General-purpose I/O port Multi-function serial ch.7 chip select 3 output pin (1) Multi-function serial ch.2 chip select 0 I/O pin (0) INT14 external interrupt input pin (1)
168	P414 SCS21_0 SIN11_0	- - -	Q	General-purpose I/O port Multi-function serial ch.2 chip select 1 output pin (0) Multi-function serial ch.11 serial data input pin (0)
169	P415 SOT11_0 SDA11_0 TIOA26_1 INT13_0	- - - - -	Q	General-purpose I/O port Multi-function serial ch.11 serial data output pin (0) I ² C bus ch.11 serial data I/O pin Base timer ch.26 TIOA output pin (1) INT13 external interrupt input pin (0)
170	P416 IN5_0 SIN7_1 SCK11_0 SCL11_0 TIOA22_1	- - - - - -	Q	General-purpose I/O port Input capture ch.5 input pin (0) Multi-function serial ch.7 serial data input pin (1) Multi-function serial ch.11 clock I/O pin (0) I ² C bus ch.11 serial clock I/O pin Base timer ch.22 TIOA output pin (1)
171	P417 SOT7_1 SCS110_0 TIOA23_1 INT15_1	- - - - -	Q	General-purpose I/O port Multi-function serial ch.7 serial data output pin (1) Multi-function serial ch.11 chip select 0 I/O pin (0) Base timer ch.23 TIOA output pin (1) INT15 external interrupt input pin (1)
172	P418 SCS22_0 SIN12_0 INT14_0	- - - -	Q	General-purpose I/O port Multi-function serial ch.2 chip select 2 output pin (0) Multi-function serial ch.12 serial data input pin (0) INT14 external interrupt input pin (0)

Pin No. S6J311xJAC	Pin Name	Polarity	I/O Circuit Type	Function
173	P419 SCS23_0 SOT12_0 SDA12_0 TIOA27_1	- - - -	Q	General-purpose I/O port Multi-function serial ch.2 chip select 3 output pin (0) Multi-function serial ch.12 serial data output pin (0) I ² C bus ch.12 serial data I/O pin Base timer ch.27 TIOA output pin (1)
174	P420 SCK2_1 SCK12_0 SCL12_0 TRACECLK	- - - -	Q	General-purpose I/O port Multi-function serial ch.2 clock I/O pin (1) Multi-function serial ch.12 clock I/O pin (0) I ² C bus ch.12 serial clock I/O pin Trace clock
175	P421 SIN2_1 SCS120_0 TRACECTL	- - - -	Q	General-purpose I/O port Multi-function serial ch.2 serial data input pin (1) Multi-function serial ch.12 chip select 0 I/O pin (0) Trace control
52	AVCC0	-	-	Analog power supply pin for AD converter unit 0
103	AVCC1	-	-	Analog power supply pin for AD converter unit 1
53	AVRH0	-	-	Upper-limit reference voltage pin for AD converter unit 0
102	AVRH1	-	-	Upper-limit reference voltage pin for AD converter unit 1
54	AVSS0 AVRL0	- -	-	GND pin for AD converter unit 0 Lower-limit reference voltage pin for AD converter unit 0
101	AVSS1 AVRL1	- -	-	GND pin for AD converter unit 1 Lower-limit reference voltage pin for AD converter unit 1
46	C	-	-	External capacity connection output pin
154				
44	VCC	-	-	Power supply pin
88				
133				
152				
176				
1	VSS	-	-	GND
45				
89				
132				
148				
153				

Table 3-2 S6J311xHzC* Pin Functions

* x: E/D, z: A/B

Pin No. S6J311xHzC	Pin Name	Polarity	I/O Circuit Type	Function
2	P000 SOT2_1	- -	P	General-purpose I/O port Multi-function serial ch.2 serial data output pin (1)
3	P001 SCS20_1	- -	P	General-purpose I/O port Multi-function serial ch.2 chip select 0 I/O pin (1)
4	P003 SCS22_1	- -	P	General-purpose I/O port Multi-function serial ch.2 chip select 2 output pin (1)
5	P005 IN6_0 SIN3_0	- - -	P	General-purpose I/O port Input capture ch.6 input pin (0) Multi-function serial ch.3 serial data input pin (0)
6	P006 IN7_0 SOT3_0 SDA3_0	- - - -	P	General-purpose I/O port Input capture ch.7 input pin (0) Multi-function serial ch.3 serial data output pin (0) I ² C bus ch.3 serial data I/O pin
7	P007 IN8_0 SCK3_0 SCL3_0	- - - -	P	General-purpose I/O port Input capture ch.8 input pin (0) Multi-function serial ch.3 clock I/O pin (0) I ² C bus ch.3 serial clock I/O pin
8	P008 IN9_0 SCS30_0 TIOA0_0	- - - -	P	General-purpose I/O port Input capture ch.9 input pin (0) Multi-function serial ch.3 chip select 0 I/O pin (0) Base timer ch.0 TIOA output pin (0)
9	P009 IN10_0 TIOA1_0 INT0_1	- - - -	P	General-purpose I/O port Input capture ch.10 input pin (0) Base timer ch.1 TIOA I/O pin (0) INT0 external interrupt input pin (1)
10	P010 IN11_0 TIOA2_0	- - -	P	General-purpose I/O port Input capture ch.11 input pin (0) Base timer ch.2 TIOA output pin (0)
11	P012 TIOA3_0 OUT5_0	- - -	P	General-purpose I/O port Base timer ch.3 TIOA I/O pin (0) Output compare ch.5 output pin (0)
12	P013 TIOA4_0 OUT6_0	- - -	P	General-purpose I/O port Base timer ch.4 TIOA output pin (0) Output compare ch.6 output pin (0)
13	P015 TIOA5_0 OUT7_0	- - -	P	General-purpose I/O port Base timer ch.5 TIOA I/O pin (0) Output compare ch.7 output pin (0)
14	P016 TIOA6_0 OUT8_0	- - -	P	General-purpose I/O port Base timer ch.6 TIOA output pin (0) Output compare ch.8 output pin (0)
15	P017 TIOA7_0 OUT9_0	- - -	P	General-purpose I/O port Base timer ch.7 TIOA I/O pin (0) Output compare ch.9 output pin (0)
16	P018 TIOA8_0 OUT10_0	- - -	P	General-purpose I/O port Base timer ch.8 TIOA output pin (0) Output compare ch.10 output pin (0)
17	P019 OUT11_0 TIOB0_0 TEXT0_0	- - - -	P	General-purpose I/O port Output compare ch.11 output pin (0) Base timer ch.0 TIOB input pin (0) Free-run timer 0 clock input pin (0)

Pin No. S6J311xHzC	Pin Name	Polarity	I/O Circuit Type	Function
18	P020	-	P	General-purpose I/O port
	SOT0_0	-		Multi-function serial ch.0 serial data output pin (0)
	SDA0_0	-		I ² C bus ch.0 serial data I/O pin
	TIOB1_0	-		Base timer ch.1 TIOB input pin (0)
	TEXT1_0	-		Free-run timer 1 clock input pin (0)
19	P021	-	P	General-purpose I/O port
	SCK0_0	-		Multi-function serial ch.0 clock I/O pin (0)
	SCL0_0	-		I ² C bus ch.0 serial clock I/O pin
	TIOB2_0	-		Base timer ch.2 TIOB input pin (0)
20	P022	-	P	General-purpose I/O port
	SIN0_0	-		Multi-function serial ch.0 serial data input pin (0)
	TIOB3_0	-		Base timer ch.3 TIOB input pin (0)
	INT3_0	-		INT3 external interrupt input pin (0)
21	P023	-	P	General-purpose I/O port
	SCS0_0	-		Multi-function serial ch.0 chip select I/O pin (0)
	TIOB4_0	-		Base timer ch.4 TIOB input pin (0)
22	P024	-	P	General-purpose I/O port
	TIOB5_0	-		Base timer ch.5 TIOB input pin (0)
23	P027	-	P	General-purpose I/O port
	TIOA4_1	-		Base timer ch.4 TIOA output pin (1)
	TIOB6_0	-		Base timer ch.6 TIOB input pin (0)
	INT1_1	-		INT1 external interrupt input pin (1)
	TEXT0_1	-		Free-run timer 0 clock input pin (1)
24	P028	-	P	General-purpose I/O port
	SIN1_0	-		Multi-function serial ch.1 serial data input pin (0)
	TIOB7_0	-		Base timer ch.7 TIOB input pin (0)
	INT4_0	-		INT4 external interrupt input pin (0)
	OUT0_1	-		Output compare ch.0 output pin (1)
25	P029	-	A	General-purpose I/O port
	SOT1_0	-		Multi-function serial ch.1 serial data output pin (0)
	SDA1_0	-		I ² C bus ch.1 serial data I/O pin
	AN0	-		ADC analog 0 input pin
	OUT1_1	-		Output compare ch.1 output pin (1)
26	P030	-	P	General-purpose I/O port
	OUT2_1	-		Output compare ch.2 output pin (1)
27	P031	-	A	General-purpose I/O port
	SCS1_0	-		Multi-function serial ch.1 chip select I/O pin (0)
	AN1	-		ADC analog 1 input pin
	OUT3_1	-		Output compare ch.3 output pin (1)
28	P100	-	A	General-purpose I/O port
	SCK1_0	-		Multi-function serial ch.1 clock I/O pin (0)
	SCL1_0	-		I ² C bus ch.1 serial clock I/O pin
	AN2	-		ADC analog 2 input pin
	OUT4_1	-		Output compare ch.4 output pin (1)
29	P101	-	A	General-purpose I/O port
	AN3	-		ADC analog 3 input pin
	OUT5_1	-		Output compare ch.5 output pin (1)
30	P103	-	A	General-purpose I/O port
	AN5	-		ADC analog 5 input pin
	OUT6_1	-		Output compare ch.6 output pin (1)
31	P105	-	P	General-purpose I/O port
	TIOA9_0	-		Base timer ch.9 TIOA output pin (0)
	OUT7_1	-		Output compare ch.7 output pin (1)
32	P106	-	P	General-purpose I/O port
	OUT8_1	-		Output compare ch.8 output pin (1)
33	P107	-	P	General-purpose I/O port
	TIOA10_0	-		Base timer ch.10 TIOA output pin (0)
	INT2_1	-		INT2 external interrupt input pin (1)
	OUT9_1	-		Output compare ch.9 output pin (1)

Pin No. S6J311xHzC	Pin Name	Polarity	I/O Circuit Type	Function
34	P108	-	A	General-purpose I/O port
	AN6	-		ADC analog 6 input pin
	TIOA11_0	-		Base timer ch.11 TIOA output pin (0)
	INT3_1	-		INT3 external interrupt input pin (1)
	OUT10_1	-		Output compare ch.10 output pin (1)
35	P109	-	P	General-purpose I/O port
	TIOA12_0	-		Base timer ch.12 TIOA output pin (0)
	OUT11_1	-		Output compare ch.11 output pin (1)
39	P112	-	A	General-purpose I/O port
	AN9	-		ADC analog 9 input pin
	TIOA13_0	-		Base timer ch.13 TIOA output pin (0)
40	P113	-	P	General-purpose I/O port
	TIOA5_1	-		Base timer ch.5 TIOA output pin (1)
41	P114	-	A	General-purpose I/O port
	AN10	-		ADC analog 10 input pin
	TIOA6_1	-		Base timer ch.6 TIOA output pin (1)
45	P115	-	P	General-purpose I/O port
46	P117	-	A	General-purpose I/O port
	AN12	-		ADC analog 12 input pin
	INT4_1	-		INT4 external interrupt input pin (1)
47	P118	-	A	General-purpose I/O port
	AN13	-		ADC analog 13 input pin
	INT5_1	-		INT5 external interrupt input pin (1)
48	P119	-	A	General-purpose I/O port
	AN14	-		ADC analog 14 input pin
49	P120	-	A	General-purpose I/O port
	AN15	-		ADC analog 15 input pin
50	P122	-	A	General-purpose I/O port
	AN17	-		ADC analog 17 input pin
	TIOA11_1	-		Base timer ch.11 TIOA output pin (1)
51	P123	-	A	General-purpose I/O port
	AN18	-		ADC analog 18 input pin
	TIOA12_1	-		Base timer ch.12 TIOA output pin (1)
52	P126	-	A	General-purpose I/O port
	AN19	-		ADC analog 19 input pin
53	P127	-	A	General-purpose I/O port
	AN20	-		ADC analog 20 input pin
	TEXT1_1	-		Free-run timer 1 clock input pin (1)
54	P128	-	A	General-purpose I/O port
	AN21	-		ADC analog 21 input pin
	TEXT2_1	-		Free-run timer 2 clock input pin (1)
55	P129	-	A	General-purpose I/O port
	IN6_1	-		Input capture ch.6 input pin (1)
	AN22	-		ADC analog 22 input pin
56	P130	-	A	General-purpose I/O port
	IN7_1	-		Input capture ch.7 input pin (1)
	AN23	-		ADC analog 23 input pin
	INT5_0	-		INT5 external interrupt input pin (0)
57	P131	-	A	General-purpose I/O port
	IN8_1	-		Input capture ch.8 input pin (1)
	AN24	-		ADC analog 24 input pin
58	P202	-	P	General-purpose I/O port
	IN9_1	-		Input capture ch.9 input pin (1)
	INT6_1	-		INT6 external interrupt input pin (1)
59	P203	-	P	General-purpose I/O port
	IN10_1	-		Input capture ch.10 input pin (1)

Pin No. S6J311xHzC	Pin Name	Polarity	I/O Circuit Type	Function
60	P204 IN11_1 AN27	- - -	A	General-purpose I/O port Input capture ch.11 input pin (1) ADC analog 27 input pin
61	P205 AN28 TEXT3_1	- - -	A	General-purpose I/O port ADC analog 28 input pin Free-run timer 3 clock input pin (1)
62	P206 AN29 TEXT4_1	- - -	A	General-purpose I/O port ADC analog 29 input pin Free-run timer 4 clock input pin (1)
63	P207 AN30 INT7_1 TEXT5_1	- - - -	A	General-purpose I/O port ADC analog 30 input pin INT7 external interrupt input pin (1) Free-run timer 5 clock input pin (1)
64	P208 AN31 TIOA19_0	- - -	A	General-purpose I/O port ADC analog 31 input pin Base timer ch.19 TIOA output pin (0)
65	P209 AN32 TIOA20_0	- - -	A	General-purpose I/O port ADC analog 32 input pin Base timer ch.20 TIOA output pin (0)
66	P210 IN0_2 AN33 TIOA21_0 INT6_0	- - - - -	A	General-purpose I/O port Input capture ch.0 input pin (2) ADC analog 33 input pin Base timer ch.21 TIOA output pin (0) INT6 external interrupt input pin (0)
67	P211 IN1_2 AN34 TIOA22_0	- - - -	A	General-purpose I/O port Input capture ch.1 input pin (2) ADC analog 34 input pin Base timer ch.22 TIOA output pin (0)
68	P212 IN2_2 AN35 TIOA13_1	- - - -	A	General-purpose I/O port Input capture ch.2 input pin (2) ADC analog 35 input pin Base timer ch.13 TIOA output pin (1)
69	P213 IN3_2 TIOA14_1 INT8_1	- - - -	P	General-purpose I/O port Input capture ch.3 input pin (2) Base timer ch.14 TIOA output pin (1) INT8 external interrupt input pin (1)
70	P214 IN4_2 TIOA15_1	- - -	P	General-purpose I/O port Input capture ch.4 input pin (2) Base timer ch.15 TIOA output pin (1)
71	P215 IN5_2 TIOA16_1 INT9_1	- - - -	P	General-purpose I/O port Input capture ch.5 input pin (2) Base timer ch.16 TIOA output pin (1) INT9 external interrupt input pin (1)
74	P218 AN36 TEXT2_0	- - -	A	General-purpose I/O port ADC analog 36 input pin Free-run timer 2 clock input pin (0)
75	P219 AN37 TEXT3_0	- - -	A	General-purpose I/O port ADC analog 37 input pin Free-run timer 3 clock input pin (0)
76	P220 IN6_2 AN38	- - -	A	General-purpose I/O port Input capture ch.6 input pin (2) ADC analog 38 input pin
77	P222 IN7_2 AN39 INT7_0	- - - -	A	General-purpose I/O port Input capture ch.7 input pin (2) ADC analog 39 input pin INT7 external interrupt input pin (0)

Pin No. S6J311xHzC	Pin Name	Polarity	I/O Circuit Type	Function
78	P223 IN8_2 AN40 PWU_AN0	- - -	A	General-purpose I/O port Input capture ch.8 input pin (2) ADC analog 40 input pin Partial wakeup ADC analog 0 input pin
79	P224 IN9_2 TX0_2 AN41 PWU_AN1	- - - -	A	General-purpose I/O port Input capture ch.9 input pin (2) CAN transmission data 0 output pin (2) ADC analog 41 input pin Partial wakeup ADC analog 1 input pin
80	P225 IN10_2 RX0_2 AN42 PWU_AN2 INT0_0	- - - - -	A	General-purpose I/O port Input capture ch.10 input pin (2) CAN reception data 0 input pin (2) ADC analog 42 input pin Partial wakeup ADC analog 2 input pin INT0 external interrupt input pin (0)
81	P226 IN11_2 AN43 PWU_AN3 TIOA17_1	- - - -	A	General-purpose I/O port Input capture ch.11 input pin (2) ADC analog 43 input pin Partial wakeup ADC analog 3 input pin Base timer ch.17 TIOA output pin (1)
85	P227 AN44 PWU_AN4 TIOA23_0	- - -	A	General-purpose I/O port ADC analog 44 input pin Partial wakeup ADC analog 4 input pin Base timer ch.23 TIOA output pin (0)
86	P228 TX0_1 AN45 PWU_AN5 TIOA24_0	- - - -	A	General-purpose I/O port CAN transmission data 0 output pin (1) ADC analog 45 input pin Partial wakeup ADC analog 5 input pin Base timer ch.24 TIOA output pin (0)
87	P229 RX0_1 AN46 PWU_AN6 TIOA25_0 INT8_0 OUT0_0	- - - - - -	A	General-purpose I/O port CAN reception data 0 input pin (1) ADC analog 46 input pin Partial wakeup ADC analog 6 input pin Base timer ch.25 TIOA output pin (0) INT8 external interrupt input pin (0) Output compare ch.0 output pin (0)
88	P230 AN47 PWU_AN7 TIOA26_0 OUT1_0	- - - -	A	General-purpose I/O port ADC analog 47 input pin Partial wakeup ADC analog 7 input pin Base timer ch.26 TIOA output pin (0) Output compare ch.1 output pin (0)
89	P231 AN48 TIOA27_0 OUT2_0	- - - -	A	General-purpose I/O port ADC analog 48 input pin Base timer ch.27 TIOA output pin (0) Output compare ch.2 output pin (0)
90	P300 AN49 TIOA28_0 OUT3_0	- - - -	A	General-purpose I/O port ADC analog 49 input pin Base timer ch.28 TIOA output pin (0) Output compare ch.3 output pin (0)
91	P301 AN50 TIOA18_1 OUT4_0	- - - -	A	General-purpose I/O port ADC analog 50 input pin Base timer ch.18 TIOA output pin (1) Output compare ch.4 output pin (0)
92	P302 AN51 TIOA19_1	- - -	A	General-purpose I/O port ADC analog 51 input pin Base timer ch.19 TIOA output pin (1)
93	P304 AN52 TIOA20_1 TEXT4_0	- - - -	A	General-purpose I/O port ADC analog 52 input pin Base timer ch.20 TIOA output pin (1) Free-run timer 4 clock input pin (0)

Pin No. S6J311xHzC	Pin Name	Polarity	I/O Circuit Type	Function
94	P305 AN53 TIOA29_0 TEXT5_0	- - - -	A	General-purpose I/O port ADC analog 53 input pin Base timer ch.29 TIOA output pin (0) Free-run timer 5 clock input pin (0)
95	NMIX	N	F	Non-maskable interrupt input pin
96	P306 TX0_0 AN54	- - -	A	General-purpose I/O port CAN transmission data 0 output pin (0) ADC analog 54 input pin
97	P307 RX0_0 AN55 INT1_0	- - - -	A	General-purpose I/O port CAN reception data 0 input pin (0) ADC analog 55 input pin INT1 external interrupt input pin (0)
98	P308 IN0_1 AN56 TIOA28_1	- - - -	A	General-purpose I/O port Input capture ch.0 input pin (1) ADC analog 56 input pin Base timer ch.28 TIOA output pin (1)
99	P309 IN1_1 AN57 TIOA29_1	- - - -	A	General-purpose I/O port Input capture ch.1 input pin (1) ADC analog 57 input pin Base timer ch.29 TIOA output pin (1)
100	P312 IN2_1 AN58	- - -	A	General-purpose I/O port Input capture ch.2 input pin (1) ADC analog 58 input pin
101	P313 IN3_1 AN59 INT10_1	- - - -	A	General-purpose I/O port Input capture ch.3 input pin (1) ADC analog 59 input pin INT10 external interrupt input pin (1)
102	P314 IN4_1 AN60 TIOA7_1	- - - -	A	General-purpose I/O port Input capture ch.4 input pin (1) ADC analog 60 input pin Base timer ch.7 TIOA output pin (1)
103	P315 IN5_1 AN61 TIOA8_1	- - - -	A	General-purpose I/O port Input capture ch.5 input pin (1) ADC analog 61 input pin Base timer ch.8 TIOA output pin (1)
104	P317 AN62 TIOA9_1 INT11_1	- - - -	A	General-purpose I/O port ADC analog 62 input pin Base timer ch.9 TIOA output pin (1) INT11 external interrupt input pin (1)
107	P321 PWUTRG	- -	R	General-purpose output port Partial wakeup trigger output pin
110	TRST P322	N -	J	JTAG test reset input pin General-purpose output port
111	TDO P323	- -	I	JTAG test data output pin General-purpose output port
112	TDI P324	- -	D	JTAG test data input pin General-purpose output port
113	TMS	-	E	JTAG test mode state input pin
114	TCK	-	E	JTAG test clock input pin
115	P327	-	P	General-purpose I/O port
116	P330	-	P	General-purpose I/O port
117	MD	-	C	Mode pin
118	X0	-	G	Main clock oscillation input pin

Pin No. S6J311xHzC	Pin Name	Polarity	I/O Circuit Type	Function
119	X1	-	G	Main clock oscillation output pin
121	P331	-	P	General-purpose I/O port
122	P400	-	P	General-purpose I/O port
123	RSTX	N	F	External reset input pin
127	P401 IN0_0	- -	Q	General-purpose I/O port Input capture ch.0 input pin (0)
128	P402 IN1_0 INT2_0	- - -	Q	General-purpose I/O port Input capture ch.1 input pin (0) INT2 external interrupt input pin (0)
129	P403 IN2_0 TRACEDATA0	- - -	Q	General-purpose I/O port Input capture ch.2 input pin (0) Trace data 0 output pin
130	P404 IN3_0 TRACEDATA1	- - -	Q	General-purpose I/O port Input capture ch.3 input pin (0) Trace data 1 output pin
131	P405 IN4_0 INT11_0 TRACEDATA2	- - - -	Q	General-purpose I/O port Input capture ch.4 input pin (0) INT11 external interrupt input pin (0) Trace data 2 output pin
132	P406 TRACEDATA3	- -	Q	General-purpose I/O port Trace data 3 output pin
133	P407 TRACEDATA4	- -	Q	General-purpose I/O port Trace data 4 output pin
134	P408 SIN2_0 INT12_0 TRACEDATA5	- - - -	Q	General-purpose I/O port Multi-function serial ch.2 serial data input pin (0) INT12 external interrupt input pin (0) Trace data 5 output pin
135	P409 SOT2_0 SDA2_0 TIOA24_1 TRACEDATA6	- - - - -	Q	General-purpose I/O port Multi-function serial ch.2 serial data output pin (0) I ² C bus ch.2 serial data I/O pin Base timer ch.24 TIOA output pin (1) Trace data 6 output pin
136	P411 SCK2_0 SCL2_0 INT13_1 TRACEDATA7	- - - - -	Q	General-purpose I/O port Multi-function serial ch.2 clock I/O pin (0) I ² C bus ch.2 serial clock I/O pin INT13 external interrupt input pin (1) Trace data 7 output pin
137	P413 SCS20_0 INT14_1	- - -	Q	General-purpose I/O port Multi-function serial ch.2 chip select 0 I/O pin (0) INT14 external interrupt input pin (1)
138	P414 SCS21_0	- -	Q	General-purpose I/O port Multi-function serial ch.2 chip select 1 output pin (0)
139	P416 IN5_0 TIOA22_1	- - -	Q	General-purpose I/O port Input capture ch.5 input pin (0) Base timer ch.22 TIOA output pin (1)
140	P417 TIOA23_1 INT15_1	- - -	Q	General-purpose I/O port Base timer ch.23 TIOA output pin (1) INT15 external interrupt input pin (1)
141	P418 SCS22_0 INT14_0	- - -	Q	General-purpose I/O port Multi-function serial ch.2 chip select 2 output pin (0) INT14 external interrupt input pin (0)
142	P420 SCK2_1 TRACECLK	- - -	Q	General-purpose I/O port Multi-function serial ch.2 clock I/O pin (1) Trace clock

Pin No. S6J311xHzC	Pin Name	Polarity	I/O Circuit Type	Function
143	P421 SIN2_1 TRACECTL	- - -	Q	General-purpose I/O port Multi-function serial ch.2 serial data input pin (1) Trace control
42	AVCC0	-	-	Analog power supply pin for AD converter unit 0
84	AVCC1	-	-	Analog power supply pin for AD converter unit 1
43	AVRH0	-	-	Upper-limit reference voltage pin for AD converter unit 0
83	AVRH1	-	-	Upper-limit reference voltage pin for AD converter unit 1
44	AVSS0 AVRL0	- -	-	GND pin for AD converter unit 0 Lower-limit reference voltage pin for AD converter unit 0
82	AVSS1 AVRL1	- -	-	GND pin for AD converter unit 1 Lower-limit reference voltage pin for AD converter unit 1
105	N.C	-	-	Non connection
106				
38	C	-	-	External capacity connection output pin
126				
36	VCC	-	-	Power supply pin
72				
109				
124				
144				
1	VSS	-	-	GND
37				
73				
108				
120				
125				

4. I/O Circuit Types

This section explains I/O circuit types.

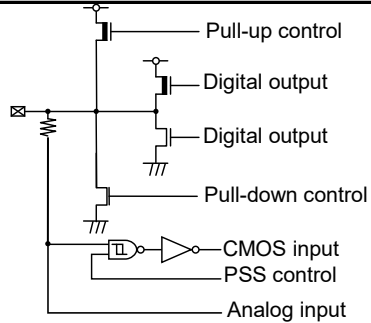
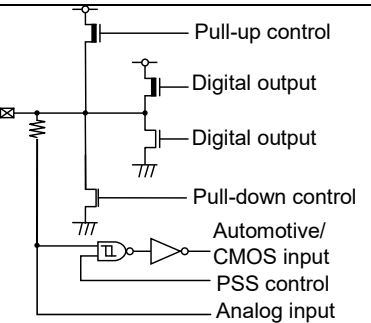
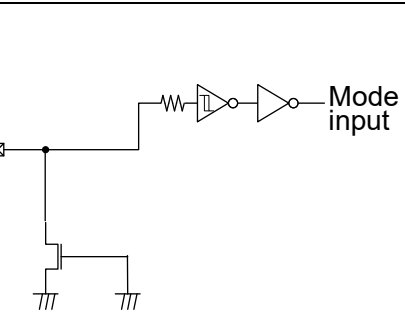
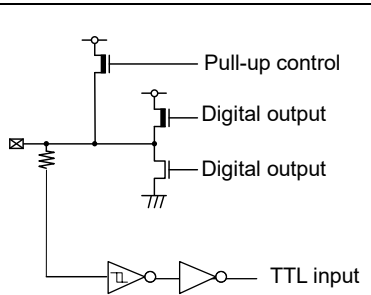
Type	Circuit	Overview
A	 <p> Pull-up control Digital output Digital output Pull-down control CMOS input PSS control Analog input </p>	<ul style="list-style-type: none"> - General-purpose I/O port with analog input - Output of 1 mA or 2 mA selectable - 50 kΩ with pull-up resistor control - 50 kΩ with pull-down resistor control - CMOS hysteresis input
B	 <p> Pull-up control Digital output Digital output Pull-down control Automotive/ CMOS input PSS control Analog input </p>	<ul style="list-style-type: none"> - General-purpose I/O port with analog input - Output of 1 mA or 2 mA selectable - 50 kΩ with pull-up resistor control - 50 kΩ with pull-down resistor control - Automotive/CMOS hysteresis input selectable
C	 <p>Mode input</p>	<ul style="list-style-type: none"> - Mode input - CMOS hysteresis input
D	 <p> Pull-up control Digital output Digital output TTL input </p>	<ul style="list-style-type: none"> - JTAG - General-purpose output port - Output of 2 mA - 50 kΩ with pull-up resistor control - TTL input

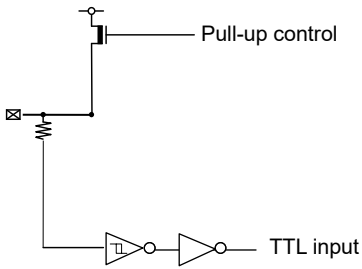
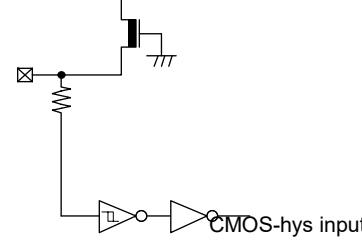
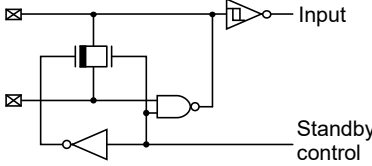
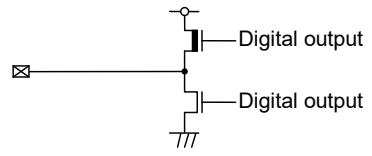
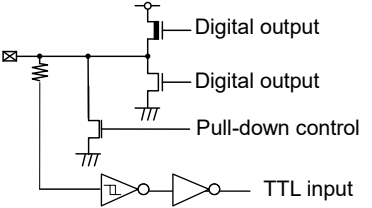
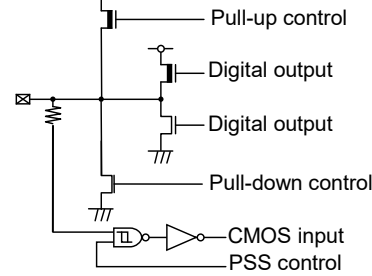
Type	Circuit	Overview
E		<ul style="list-style-type: none"> - JTAG - 50 kΩ with pull-up resistor control - TTL input
F		<ul style="list-style-type: none"> - CMOS hysteresis input - 50 kΩ with pull-up resistor
G		<ul style="list-style-type: none"> - Main oscillation I/O
I		<ul style="list-style-type: none"> - JTAG - Output of 2 mA
J		<ul style="list-style-type: none"> - JTAG - General-purpose output port - Output of 2 mA - 50 kΩ with pull-down resistor control - TTL input
P		<ul style="list-style-type: none"> - General-purpose I/O port - Output of 1 mA or 2 mA selectable - 50 kΩ with pull-up resistor control - 50 kΩ with pull-down resistor control - CMOS hysteresis input

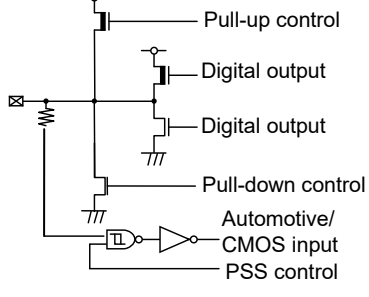
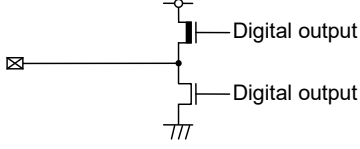
Type	Circuit	Overview
Q	 <p> Pull-up control Digital output Digital output Pull-down control Automotive/CMOS input PSS control </p>	<ul style="list-style-type: none"> - General-purpose I/O port - Output of 1 mA or 2 mA selectable - 50 kΩ with pull-up resistor control - 50 kΩ with pull-down resistor control - Automotive/CMOS hysteresis input selectable
R	 <p> Digital output Digital output </p>	<ul style="list-style-type: none"> - Output of 2 mA

5. Handling Precautions

Any semiconductor devices have inherently a certain rate of failure. The possibility of failure is greatly affected by the conditions in which they are used (circuit conditions, environmental conditions, etc.). This page describes precautions that must be observed to minimize the chance of failure and to obtain higher reliability from your Cypress semiconductor devices.

5.1 Precautions for Product Design

This section describes precautions when designing electronic equipment using semiconductor devices.

Absolute Maximum Ratings

Semiconductor devices can be permanently damaged by application of stress (voltage, current, temperature, etc.) in excess of certain established limits, called absolute maximum ratings. Do not exceed these ratings.

Recommended Operating Conditions

Recommended operating conditions are normal operating ranges for the semiconductor device. All the device's electrical characteristics are warranted when operated within these ranges.

Always use semiconductor devices within the recommended operating conditions. Operation outside these ranges may adversely affect reliability and could result in device failure.

No warranty is made with respect to uses, operating conditions, or combinations not represented on the data sheet. Users considering application outside the listed conditions are advised to contact their sales representative beforehand.

Processing and Protection of Pins

These precautions must be followed when handling the pins which connect semiconductor devices to power supply and input/output functions.

(1) Preventing Over-Voltage and Over-Current Conditions

Exposure to voltage or current levels in excess of maximum ratings at any pin is likely to cause deterioration within the device, and in extreme cases leads to permanent damage of the device. Try to prevent such overvoltage or over-current conditions at the design stage.

(2) Protection of Output Pins

Shorting of output pins to supply pins or other output pins, or connection to large capacitance can cause large current flows. Such conditions if present for extended periods of time can damage the device.

Therefore, avoid this type of connection.

(3) Handling of Unused Input Pins

Unconnected input pins with very high impedance levels can adversely affect stability of operation. Such pins should be connected through an appropriate resistance to a power supply pin or ground pin.

Latch-Up

Semiconductor devices are constructed by the formation of P-type and N-type areas on a substrate. When subjected to abnormally high voltages, internal parasitic PNPJ junctions (called thyristor structures) may be formed, causing large current levels in excess of several hundred mA to flow continuously at the power supply pin. This condition is called latch-up.

CAUTION: The occurrence of latch-up not only causes loss of reliability in the semiconductor device, but can cause injury or damage from high heat, smoke or flame. To prevent this from happening, do the following:

(1) Be sure that voltages applied to pins do not exceed the absolute maximum ratings. This should include attention to abnormal noise, surge levels, etc.

(2) Be sure that abnormal current flows do not occur during the power-on sequence.

Observance of Safety Regulations and Standards

Most countries in the world have established standards and regulations regarding safety, protection from electromagnetic interference, etc. Customers are requested to observe applicable regulations and standards in the design of products.

Fail-Safe Design

Any semiconductor devices have inherently a certain rate of failure. You must protect against injury, damage or loss from such failures by incorporating safety design measures into your facility and equipment such as redundancy, fire protection, and prevention of over-current levels and other abnormal operating conditions.

Precautions Related to Usage of Devices

Cypress semiconductor devices are intended for use in standard applications (computers, office automation and other office equipment, industrial, communications, and measurement equipment, personal or household devices, etc.).

CAUTION: Customers considering the use of our products in special applications where failure or abnormal operation may directly affect human lives or cause physical injury or property damage, or where extremely high levels of reliability are demanded (such as aerospace systems, atomic energy controls, sea floor repeaters, vehicle operating controls, medical devices for life support, etc.) are requested to consult with sales representatives before such use. The company will not be responsible for damages arising from such use without prior approval.

5.2 Precautions for Package Mounting

Package mounting may be either lead insertion type or surface mount type. In either case, for heat resistance during soldering, you should only mount under Cypress recommended conditions. For detailed information about mount conditions, contact your sales representative.

Lead Insertion Type

Mounting of lead insertion type packages onto printed circuit boards may be done by two methods: direct soldering on the board, or mounting by using a socket.

Direct mounting onto boards normally involves processes for inserting leads into through-holes on the board and using the flow soldering (wave soldering) method of applying liquid solder. In this case, the soldering process usually causes leads to be subjected to thermal stress in excess of the absolute ratings for storage temperature. Mounting processes should conform to Cypress recommended mounting conditions.

If socket mounting is used, differences in surface treatment of the socket contacts and IC lead surfaces can lead to contact deterioration after long periods. For this reason it is recommended that the surface treatment of socket contacts and IC leads be verified before mounting.

Surface Mount Type

Surface mount packaging has longer and thinner leads than lead-insertion packaging, and therefore leads are more easily deformed or bent. The use of packages with higher pin counts and narrower pin pitch results in increased susceptibility to open connections caused by deformed pins, or shorting due to solder bridges.

You must use appropriate mounting techniques. Cypress recommends the solder reflow method, and has established a ranking of mounting conditions for each product. Users are advised to mount packages in accordance with Cypress ranking of recommended conditions.

Lead-Free Packaging

CAUTION: When ball grid array (BGA) packages with Sn-Ag-Cu balls are mounted using Sn-Pb eutectic soldering, junction strength may be reduced under some conditions of use.

Storage of Semiconductor Devices

Because plastic chip packages are formed from plastic resins, exposure to natural environmental conditions will cause absorption of moisture. During mounting, the application of heat to a package that has absorbed moisture can cause surfaces to peel, reducing moisture resistance and causing packages to crack. To prevent, do the following:

- (1) Avoid exposure to rapid temperature changes, which cause moisture to condense inside the product.
Store products in locations where temperature changes are slight.
- (2) Use dry boxes for product storage. Products should be stored below 70% relative humidity, and at temperatures between 5 °C and 30 °C.
When you open Dry Package that recommends humidity 40% to 70% relative humidity.
- (3) When necessary, Cypress packages semiconductor devices in highly moisture-resistant aluminum laminate bags, with a silica gel desiccant. Devices should be sealed in their aluminum laminate bags for storage.
- (4) Avoid storing packages where they are exposed to corrosive gases or high levels of dust.

Baking

Packages that have absorbed moisture may be de-moisturized by baking (heat drying). Follow the Cypress recommended conditions for baking.

Condition: 125 °C/24 h

Static Electricity

Because semiconductor devices are particularly susceptible to damage by static electricity, you must take the following precautions:

- (1) Maintain relative humidity in the working environment between 40% and 70%.
Use of an apparatus for ion generation may be needed to remove electricity.
- (2) Electrically ground all conveyors, solder vessels, soldering irons and peripheral equipment.
- (3) Eliminate static body electricity by the use of rings or bracelets connected to ground through high resistance (on the level of 1 M Ω).
Wearing of conductive clothing and shoes, use of conductive floor mats and other measures to minimize shock loads is recommended.
- (4) Ground all fixtures and instruments, or protect with anti-static measures.
- (5) Avoid the use of styrofoam or other highly static-prone materials for storage of completed board assemblies.

5.3 Precautions for Use Environment

Reliability of semiconductor devices depends on ambient temperature and other conditions as described above.

For reliable performance, do the following:

(1) Humidity

Prolonged use in high humidity can lead to leakage in devices as well as printed circuit boards. If high humidity levels are anticipated, consider anti-humidity processing.

(2) Discharge of Static Electricity

When high-voltage charges exist close to semiconductor devices, discharges can cause abnormal operation. In such cases, use anti-static measures or processing to prevent discharges.

(3) Corrosive Gases, Dust, or Oil

Exposure to corrosive gases or contact with dust or oil may lead to chemical reactions that will adversely affect the device. If you use devices in such conditions, consider ways to prevent such exposure or to protect the devices.

(4) Radiation, Including Cosmic Radiation

Most devices are not designed for environments involving exposure to radiation or cosmic radiation. Users should provide shielding as appropriate.

(5) Smoke, Flame

CAUTION: Plastic molded devices are flammable, and therefore should not be used near combustible substances. If devices begin to smoke or burn, there is danger of the release of toxic gases.

Customers considering the use of Cypress products in other special environmental conditions should consult with sales representatives.

6. Handling Devices

For Latch-Up Prevention

The latch-up phenomenon may occur on a CMOS IC in the following cases: the voltage applied to an input or output pin is higher than VCC or lower than VSS; or the voltage applied between a VCC pin and a VSS pin exceeds the rating. A latch-up causes a rapid increase in the power supply current, possibly resulting in thermal damage to an element. When using the device, take sufficient care not to exceed the maximum rating.

Also be careful that analog power supplies (AVCC0, AVCC1, AVRH0, and AVRH1) and analog inputs do not exceed the digital power supply (VCC) at the analog system power-on and power-off times.

The power-on sequence is as follows. Simultaneously turn on the digital supply voltage (VCC) and analog supply voltages (AVCC0, AVCC1, AVRH0, and AVRH1), or turn on the digital supply voltage (VCC) and then the analog supply voltages (AVCC0, AVCC1, AVRH0, and AVRH1).

About Handling Unused Pins

Leaving unused input pins open may cause permanent damage from a malfunction or latch-up. Take measures for unused pins, such as pulling up or pulling down the voltage with resistors of 2 kilohms or higher.

If there are any unused input/output pins, set them to the output state and then open them, or set them to the input state and handle them in the same way as input pins.

About Power Supply Pins

If the device has multiple VCC and VSS pins, the device is designed in such a way that the pins that should be at the same potential are connected to each other inside the device to prevent malfunctions such as latch-up. However, to reduce unwanted emissions, prevent malfunctions of strobe signals caused by an increase of the ground level, and observe standards on total output current, be sure to connect all the VCC and VSS pins to the power source and ground externally. Also handle all the VSS power supply pins in this way as shown in the following diagram. If there are multiple VCC or VSS systems, the device does not operate normally even within the guaranteed operating range.

Figure 6-1 Pin Assignment

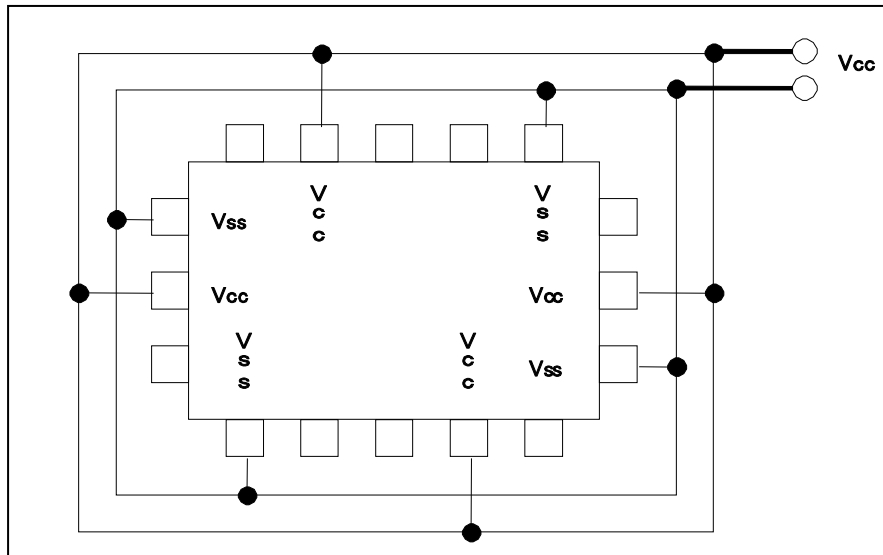

In addition, consider connecting with low impedance from the power supply source to the VCC and VSS of this device.

In the area close to this device, a ceramic capacitor having the capacitance larger than the capacitor of C pin is recommended to use as a bypass capacitor between the VCC pin and the VSS pin

About the Crystal Oscillation Circuit

Noise entering the X0 or X1 pin may cause a malfunction. Design the printed circuit board in such a way that the X0 and X1 pins, the crystal oscillator (or ceramic resonator), and a bypass capacitor to ground are located very close to the device.

We recommend that the printed circuit board artwork have the X0 and X1 pins enclosed by ground.

About the Mode Pin (MD)

Use mode pin MD by directly connecting it to a VCC or VSS pin. To prevent noise from causing the device to accidentally enter test mode, reduce the pattern length between each mode pin and a VCC or VSS pin on the printed circuit board, and connect them with low impedance.

About the Power-on Time

To prevent a malfunction of the voltage step-down circuit built in the device, the voltage rising must be monotonic during power-on.

Point to Note during PLL Clock Operation

While a PLL clock is selected, if the oscillator breaks off or input stops, the PLL clock may continue operating with the free running frequency of the internal self-oscillator circuit. This operation is outside of the guaranteed range.

Power Supply Pin Processing of an A/D Converter

Even when no A/D converter is used, establish a connection such that $AV_{CC}=AV_{RH}=V_{CC}$ and $AV_{SS}/AV_{RL}=V_{SS}$.

Points to Note About Using External Clocks

External clocks are not supported.

External direct clock input cannot be used.

Power-on Sequence of the Power Supply Analog Inputs of an A/D Converter

Be sure to turn on the digital power supply (VCC) before the application of the power supplies (AV_{CC} , AV_{RH} , and AV_{RL}) and analog inputs (AN0 to AN63) of an A/D converter.

At the power-off time, turn off the power supplies and analog inputs of the A/D converter, and then turn off the digital power supply (VCC). Perform these power-on and power-off operations without AV_{RH} exceeding AV_{CC} . Even when using a pin shared with an analog input as an input port, do not allow the input voltage to exceed AV_{CC} . (Turning on or off the analog supply voltage and digital supply voltage simultaneously is not a problem.)

About C Pin Processing

This device has a built-in voltage step-down circuit. Be sure to connect a capacitor to the C pin (pin 154 in S6J311xJzC specifications, pin 126 in S6J311xHzC specifications) for internal stabilization of the device. For the standard values, see "Recommended operating conditions" in the latest data sheet.

Precautions on Designing a Mounting Substrate

Measures against heat generation from the package must be taken for the mounting substrate to observe the absolute maximum rating (operating temperature). Design a mounting substrate with 4 or more layers. Connect the back of the package stage and the substrate pad with solder paste. Arrange thermal via holes on the substrate pad. For detailed information about mount conditions, contact your sales representative.

Notes on Writing to a Register Containing a Status Flag

In writing to a register containing a status flag (particularly an interrupt request flag, etc.) to control a function, it is important to take care not to accidentally clear the status flag.

Therefore, before the write operation, configure the status bit such that the flag is not cleared, and then set the control bit to the desired value.

Especially for control bits configured as a set of multiple bits, bit instructions cannot be used (bit instructions have only 1-bit access). In such cases, byte, half-word, or word access is used to write to the control bits and a status flag simultaneously. However, at this time, be careful not to accidentally clear bits other than the intended ones (the status flag bit in this case).

Note: Bit instructions take this point into account for registers that support bit-band units, so it does not need to be a concern. You need to take care when using bit instructions for registers that do not support bit-band units.

7. Block Diagram

This section provides block diagrams of the S6J3110 series.

Figure 7-1 S6J311xJAC* Block Diagram

* x: E/D

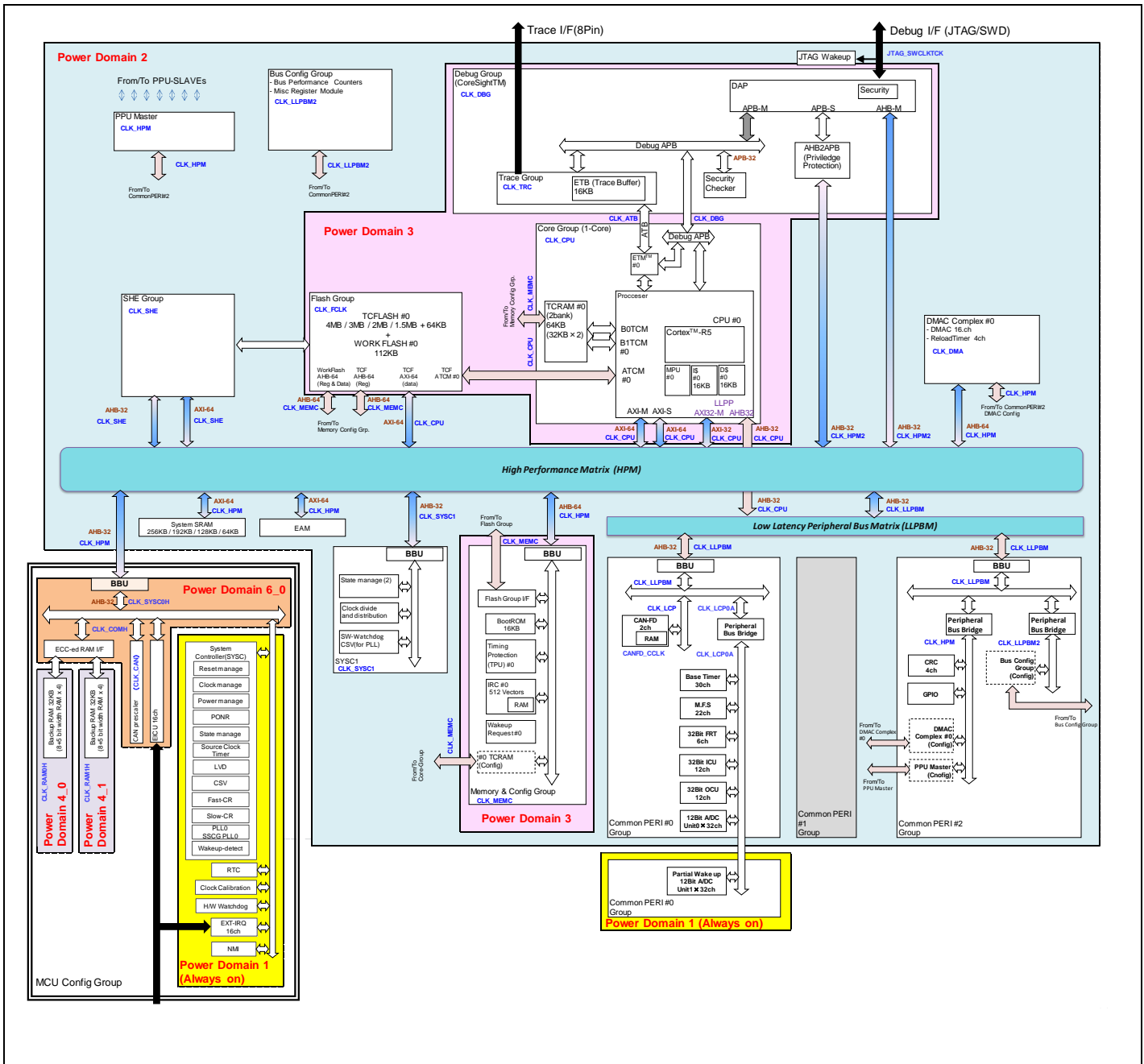
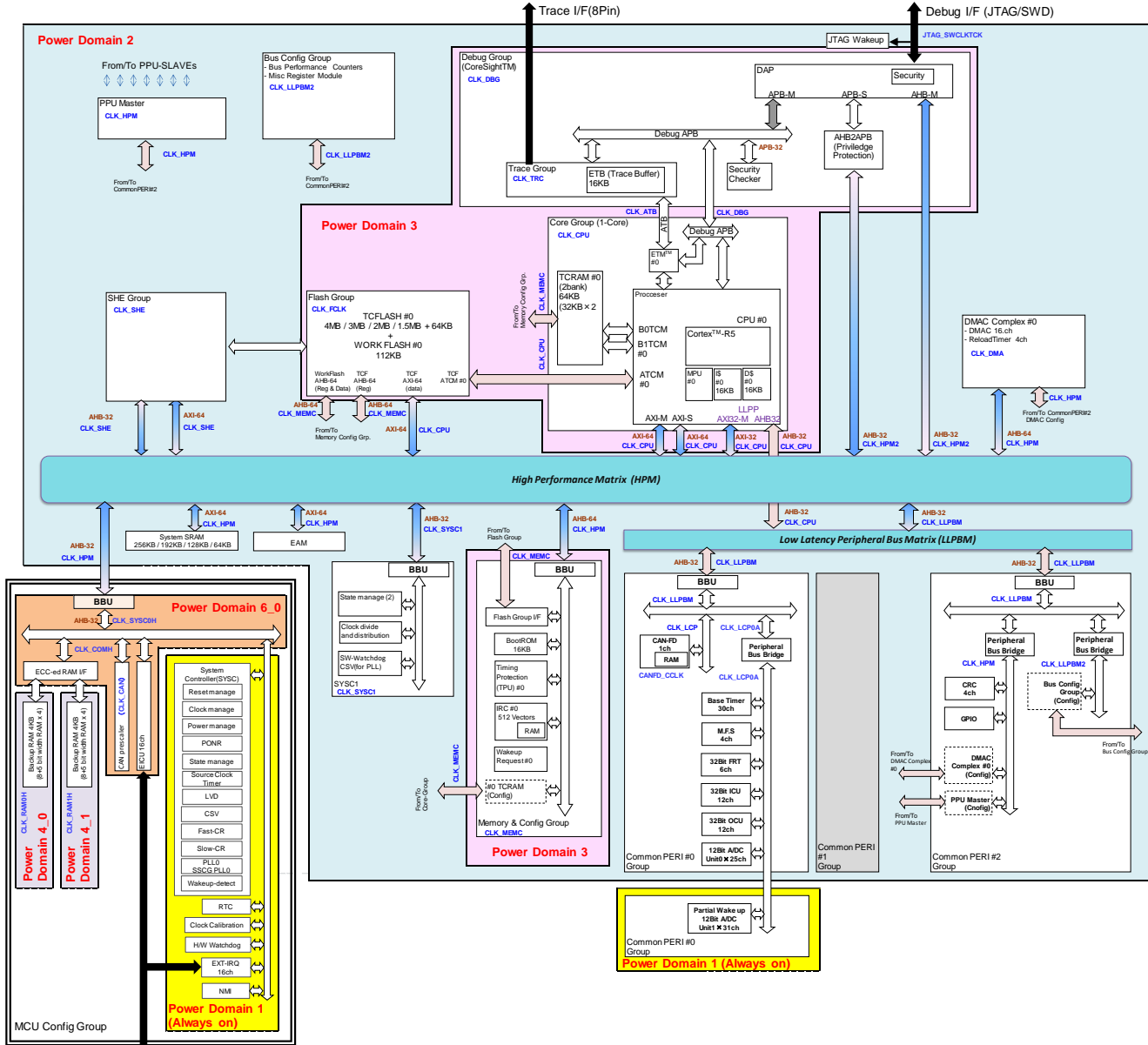

Figure 7-2 S6J311xHzC* Block Diagram

* x: E/D, z: A/B



8. Memory Map

This section explains the memory map.

Figure 8-1 Memory Map(S6J311EyzC/DyzC *)

* y: J/H, z: A/B

ADDRESS		group	S6J311EyzC	S6J311DyzC
START	END		part	part
0x0000_0000	0x0000_FFFF	Internal area for CR5 Complex	TCRAM (Main 64KByte)	TCRAM (Main 64KByte)
0x0001_0000	0x007F_FFFF		Reserved	Reserved
0x0080_0000	0x009E_FFFF		Reserved	Reserved
0x009F_0000	0x009F_FFFF		TCM_FLASH (Small Sector 8KByte×8)	TCM_FLASH (Small Sector 8KByte×8)
0x00A0_0000	0x00B7_FFFF		TCM_FLASH (Code 4MByte)	TCM_FLASH (Code 3MByte)
0x00B8_0000	0x00BF_FFFF			
0x00C0_0000	0x00CF_FFFF		Reserved	Reserved
0x00D0_0000	0x00DF_FFFF		Reserved	Reserved
0x00E0_0000	0x00FF_FFFF		AXI_FLASH_MEMORY (Small Sector 8KByte×8 *Mirror)	AXI_FLASH_MEMORY (Small Sector 8KByte×8 *Mirror)
0x0100_0000	0x019E_FFFF			
0x019F_0000	0x019F_FFFF		AXI_FLASH_MEMORY (Code 4MByte *Mirror)	AXI_FLASH_MEMORY (Code 3MByte *Mirror)
0x01A0_0000	0x01B7_FFFF			
0x01B8_0000	0x01BF_FFFF		Reserved	Reserved
0x01C0_0000	0x01CF_FFFF		Reserved	Reserved
0x01D0_0000	0x01DF_FFFF	Reserved	Reserved	
0x01E0_0000	0x01FF_FFFF	Reserved	Reserved	
0x0200_0000	0x0200_FFFF	SYSTEM SRAM (256KByte)	SYSTEM SRAM (192KByte)	
0x0201_0000	0x0201_FFFF	Reserved	Reserved	
0x0202_0000	0x0202_FFFF	Exclusive Access Memory	Exclusive Access Memory	
0x0203_0000	0x0203_FFFF			
0x0204_0000	0x027F_FFFF	Reserved	Reserved	
0x0280_0000	0x0280_002F	Reserved	Reserved	
0x0280_0030	0x03FF_FFFF	AXI_SLAVE_CORE0	AXI_SLAVE_CORE0	
0x0400_0000	0x05FF_FFFF	Reserved	Reserved	
0x0600_0000	0x06FF_FFFF	Reserved	Reserved	
0x0E00_0000	0x0E01_BFFF	Shared Flash and memory area	WORK_FLASH (112KByte mirror area 1)	WORK_FLASH (112KByte mirror area 1)
0x0E01_C000	0x0E0F_FFFF		Reserved	Reserved
0x0E10_0000	0x0E1F_FFFF		Reserved	Reserved
0x0E20_0000	0x0E21_BFFF		WORK_FLASH (112KByte mirror area 3)	WORK_FLASH (112KByte mirror area 3)
0x0E21_C000	0x0E2F_FFFF		Reserved	Reserved
0x0E30_0000	0x0E31_BFFF		WORK_FLASH (112KByte mirror area 4)	WORK_FLASH (112KByte mirror area 4)
0x0E31_C000	0x0E3F_FFFF		Reserved	Reserved
0x0E40_0000	0x0E7F_FFFF		Reserved	Reserved
0x0E80_0000	0x0E80_FFFF		Backup RAM 64KByte	Backup RAM 64KByte
0x0E81_0000	0x0E87_FFFF		Reserved	Reserved
0x0E88_0000	0x0FFF_FFFF	Reserved	Reserved	
0x1000_0000	0xAFFF_FFFF	Reserved	Reserved	
0xB000_0000	0xB483_FFFF	Peri area	Peri_area	Peri_area
0xB484_0000	0xB484_FFFF		APPS#5	APPS#5
0xB485_0000	0xB7FF_FFFF		Peri_area	Peri_area
0xB800_0000	0xBFFF_FFFF	Reserved	Reserved	
0xFFFE_E000	0xFFFF_FFFF	ERRCFG	ERRCFG	
0xFFFF_0000	0xFFFF_3FFF	BootROM	BootRom	
0xFFFF_4000	0xFFFF_FFFF	Reserved	Reserved	

- Only the CPU core can access 0000_0000 ~ 01FF_FFFF. Bus masters other than the CPU core cannot access the region.
- Internal area of CR5 complex (0000_0000 ~ 01FF_FFFF) is mapped to AXI_SLAVE_CORE0. All bus masters can access to internal area of CR5 complex via AXI_SLAVE_CORE0.
- In each of the following memory area combinations, the areas are physically the same memory area.
 1. TCM FLASH (0x00A0_0000 -) and AXI FLASH MEMORY (0x01A0_0000 -)
 2. TCM FLASH Small Sector (0x009F_0000 -) and AXI FLASH MEMORY Small Sector (0x019F_0000 -)
 3. WORKFLASH (0x0E00_0000 -), WORKFLASH (0x0E20_0000 -), and WORKFLASH (0x0E30_0000 -)

The ECC movement in TCM port is based on ECC setting inside the CPU.

- The differences between the TCM FLASH and AXI FLASH include the following.

Function	TCM FLASH	AXI FLASH
High-speed Access Using Dedicated Bus	Applicable	Not applicable
Write and Erase	Not applicable (Read-only)	Applicable
Read	Applicable	Applicable

- The differences between WORKFLASH areas include the following.

Area	Function
WORKFLASH Area 1	Used in write operation (with ECC)
WORKFLASH Area 3	Used in write operation (without ECC)
WORKFLASH Area 4	Used in read operation

- Terms are as follows.

Term	Description
TCM RAM	Main RAM
TCM FLASH	Program FLASH (TCM area)
AXI FLASH	Program FLASH (AXI area) This is physically the same as the TCM FLASH.
SYSTEM RAM	System RAM
AXI SLAVE CORE	AXI CPU control area
WORKFLASH	FLASH for work
BACKUP RAM	Backup RAM
Peri area	Entire area for peripheral functions
APPS#5	Part of area for peripheral functions
ERRCFG	Error configuration area
BootROM	ROM for reset boot

Table 8-1 S6J311xJAC* Peripheral Map

* x: E/D

START Address	END Address	Group	Function	PPU No
B000_0000	B010_7FFF		Reserved	-
B010_8000	B010_80FF	SystemSRAM	SystemSRAM registers	-
B010_8100	B02F_FFFF		Reserved	-
B030_0000	B030_7FFF	SYSC1	System Controller #1	-
B030_8000	B03F_FFFF	SYSC1	SWDT	-
B040_0000	B040_7FFF	MEMORY_CONFIG_GROUP	IRC0	21
B040_8000	B040_FFFF	MEMORY_CONFIG_GROUP	TPU0	19
B041_0000	B041_0FFF	MEMORY_CONFIG_GROUP	TCRAM Control Status Register	16
B041_1000	B041_1FFF	MEMORY_CONFIG_GROUP	TCFlash Control Status Register	17
B041_2000	B041_20FF	MEMORY_CONFIG_GROUP	WFlash Control Status Register	18
B041_2100	B04F_FFFF		Reserved	-
B050_0000	B05F_FFFF		Reserved	-
B060_0000	B060_007F	MCU_CONFIG_GROUP	Protection register area	-
B060_0080	B060_00FF	MCU_CONFIG_GROUP	RUN profile register area	-
B060_0100	B060_017F	MCU_CONFIG_GROUP	PSS profile register area	-
B060_0180	B060_01FF	MCU_CONFIG_GROUP	APP profile register area	-
B060_0200	B060_027F	MCU_CONFIG_GROUP	STS profile register area	-
B060_0280	B060_02FF	MCU_CONFIG_GROUP	System register area	-
B060_0300	B060_037F	MCU_CONFIG_GROUP	CSV	-
B060_0380	B060_03FF	MCU_CONFIG_GROUP	RESET	-
B060_0400	B060_047F	MCU_CONFIG_GROUP	SCT(Fast CR)	34
B060_0480	B060_04FF	MCU_CONFIG_GROUP	SCT(Slow CR)	33
B060_0500	B060_05FF	MCU_CONFIG_GROUP	SCT(Main clock)	35
B060_0600	B060_067F	MCU_CONFIG_GROUP	Clock System	-
B060_0680	B060_06FF	MCU_CONFIG_GROUP	Special register area	-
B060_0700	B060_07FF	MCU_CONFIG_GROUP	Debug register area	-
B060_0800	B060_BFFF	MCU_CONFIG_GROUP	Mode	-
B060_C000	B060_FFFF	MCU_CONFIG_GROUP	HWDT	-
B061_0000	B061_7FFF		Reserved	-
B061_8000	B061_FFFF	MCU_CONFIG_GROUP	RTC	32
B062_0000	B063_FFFF	MCU_CONFIG_GROUP	EIC	-
B064_0000	B065_FFFF		Reserved	-
B066_0000	B067_FFFF		Reserved	-
B068_0000	B068_7FFF	MCU_CONFIG_GROUP	BURAMIF	-
B068_8000	B068_83FF	MCU_CONFIG_GROUP	EICU	37
B068_8400	B068_87FF	MCU_CONFIG_GROUP	CR Calibration	38
B068_8800	B068_8BFF	MCU_CONFIG_GROUP	IRQ ALL	42
B068_8C00	B068_FFFF	MCU_CONFIG_GROUP	CAN Prescaler	43
B069_0000	B06F_FFFF		Reserved	-
B070_0000	B07F_FFFF		Reserved	-
B080_0000	B0FF_FFFF	Bit RMW alias	Bit RMW alias for MCU config Gr (Covers B060_0000 -- B06F_FFFF)	-
B100_0000	B10F_FFFF	Bit RMW alias	Bit RMW alias for SYSC1 (Covers B030_0000 -- B031_FFFF)	-
B110_0000	B11F_FFFF	Bit RMW alias	Bit RMW alias for MEMC (Covers B040_0000 -- B041_FFFF)	-
B120_0000	B1FF_FFFF		Reserved	-
B200_0000	B20F_FFFF	SHE	SHE configuration registers	63
B210_0000	B46F_FFFF		Reserved	-
B470_0000	B470_3FFF	CommonPERI #2	DMAC #0 registers	64
B470_4000	B470_FFFF		Reserved	-
B471_0000	B471_0FFF	CommonPERI #2	MPU for DMAC#0	66
B471_1000	B471_3FFF		Reserved	-
B471_4000	B471_4FFF	CommonPERI #2	DMA Complex #0 registers (Additional registers, RLTs)	68
B471_5000	B471_7FFF		Reserved	-
B471_8000	B471_83FF	CommonPERI #2	CRC#0	70
B471_8400	B471_87FF	CommonPERI #2	CRC#1	71
B471_8800	B471_8BFF	CommonPERI #2	CRC#2	72
B471_8C00	B471_8FFF	CommonPERI #2	CRC#3	73
B471_9000	B473_7FFF		Reserved	-
B473_8000	B473_FFFF	CommonPERI #2	GPIO	74
B474_0000	B474_7FFF	CommonPERI #2	PPC	75
B474_8000	B474_FFFF	CommonPERI #2	RIC	76
B475_0000	B475_7FFF	CommonPERI #2	PPU	-
B475_8000	B478_FBFF		Reserved	-
B478_FC00	B478_FFFF		Reserved	-
B479_0000	B47F_FFFF		Reserved	-

START Address	END Address	Group	Function	PPU No
B480_0000	B480_03FF	CommonPERI #0	M.F.Serial ch.0	176
B480_0400	B480_07FF	CommonPERI #0	M.F.Serial ch.1	177
B480_0800	B480_0BFF	CommonPERI #0	M.F.Serial ch.2	178
B480_0C00	B480_0FFF	CommonPERI #0	M.F.Serial ch.3	179
B480_1000	B480_13FF	CommonPERI #0	M.F.Serial ch.4	180
B480_1400	B480_17FF	CommonPERI #0	M.F.Serial ch.5	181
B480_1800	B480_1BFF	CommonPERI #0	M.F.Serial ch.6	182
B480_1C00	B480_1FFF	CommonPERI #0	M.F.Serial ch.7	183
B480_2000	B480_7FFF		Reserved	-
B480_8000	B480_83FF	CommonPERI #0	BaseTimer ch.0	88
B480_8400	B480_87FF	CommonPERI #0	BaseTimer ch.1	89
B480_8800	B480_8BFF	CommonPERI #0	BaseTimer ch.2	90
B480_8C00	B480_8FFF	CommonPERI #0	BaseTimer ch.3	91
B480_9000	B480_93FF	CommonPERI #0	BaseTimer ch.4	92
B480_9400	B480_97FF	CommonPERI #0	BaseTimer ch.5	93
B480_9800	B480_9BFF	CommonPERI #0	BaseTimer ch.6	94
B480_9C00	B480_9FFF	CommonPERI #0	BaseTimer ch.7	95
B480_A000	B480_A3FF	CommonPERI #0	BaseTimer ch.8	96
B480_A400	B480_A7FF	CommonPERI #0	BaseTimer ch.9	97
B480_A800	B480_ABFF	CommonPERI #0	BaseTimer ch.10	98
B480_AC00	B480_AFFF	CommonPERI #0	BaseTimer ch.11	99
B480_B000	B481_FFFF		Reserved	-
B482_0000	B482_03FF	CommonPERI #0	FRT ch.0	208
B482_0400	B482_07FF	CommonPERI #0	FRT ch.1	209
B482_0800	B482_0BFF	CommonPERI #0	FRT ch.2	210
B482_0C00	B482_0FFF	CommonPERI #0	FRT ch.3	211
B482_1000	B482_13FF	CommonPERI #0	FRT ch.4	212
B482_1400	B482_17FF	CommonPERI #0	FRT ch.5	213
B482_1800	B482_7FFF		Reserved	-
B482_8000	B482_83FF	CommonPERI #0	ICU ch.0 / ch1	224
B482_8400	B482_87FF	CommonPERI #0	ICU ch.2 / ch3	225
B482_8800	B482_8BFF	CommonPERI #0	ICU ch.4 / ch5	226
B482_8C00	B482_8FFF	CommonPERI #0	ICU ch.6 / ch7	227
B482_9000	B482_93FF	CommonPERI #0	ICU ch.8 / ch9	228
B482_9400	B482_97FF	CommonPERI #0	ICU ch.10 / ch11	229
B482_9800	B482_FFFF		Reserved	-
B483_0000	B483_03FF	CommonPERI #0	OCU ch.0 / ch1	240
B483_0400	B483_07FF	CommonPERI #0	OCU ch.2 / ch3	241
B483_0800	B483_0BFF	CommonPERI #0	OCU ch.4 / ch5	242
B483_0C00	B483_0FFF	CommonPERI #0	OCU ch.6 / ch7	243
B483_1000	B483_13FF	CommonPERI #0	OCU ch.8 / ch9	244
B483_1400	B483_17FF	CommonPERI #0	OCU ch.10 / ch11	245
B483_1800	B483_FBFF		Reserved	-
B483_FC00	B483_FFFF		Reserved	-
B484_0000	B484_FFFF	APPS #5	APPS#5 area	-
B485_0000	B489_FFFF		Reserved	-
B48A_0000	B48B_0FFF		Reserved	-
B48B_1000	B48B_FBFF		Reserved	-
B48B_FC00	B48B_FFFF		Reserved	-
B48C_0000	B48F_FFFF		Reserved	-
B490_0000	B490_FFFF	CommonPERI #0	CAN_FD ch0	256
B491_0000	B491_FFFF	CommonPERI #0	CAN_FD ch1	257
B492_0000	B4BF_FFFF		Reserved	-
B4C0_0000	B4FF_FFFF	Bit RMW alias	Bit RMW alias for CPER#0(Covers B490_0000 -- B497_FFFF)	-
B500_0000	B5FF_FFFF		Reserved	-
B600_0000	B6FF_FFFF		Reserved	-
B700_0000	B77F_FFFF	Bit RMW alias	Bit RMW alias for CPER#2 (Covers B470_0000 -- B47F_FFFF)	-
B780_0000	B7BF_FFFF	Bit RMW alias	Bit RMW alias for CPER#0 (Covers B480_0000 -- B487_FFFF)	-
B7C0_0000	B7FF_FFFF		Reserved	-
B800_0000	FFFE_DFFF		Reserved	-
FFFE_E000	FFFE_FBFC	Error Config	IRC	-
FFFE_FC00	FFFE_FFFF	Error Config	BootROM/IF	20

Table 8-2 S6J311xJAC APPS#5 Area

* x:E/D

START Address	END Address	Group	Function	PPU No
B484_0000	B484_03FF	APPS #5	M.F.Serial ch.8	264
B484_0400	B484_07FF	APPS #5	M.F.Serial ch.9	265
B484_0800	B484_0BFF	APPS #5	M.F.Serial ch.10	266
B484_0C00	B484_0FFF	APPS #5	M.F.Serial ch.11	267
B484_1000	B484_13FF	APPS #5	M.F.Serial ch.12	268
B484_1400	B484_17FF	APPS #5	M.F.Serial ch.13	269
B484_1800	B484_1BFF	APPS #5	M.F.Serial ch.14	270
B484_1C00	B484_1FFF	APPS #5	M.F.Serial ch.15	271
B484_2000	B484_23FF	APPS #5	M.F.Serial ch.16	272
B484_2400	B484_27FF	APPS #5	M.F.Serial ch.17	273
B484_2800	B484_2BFF	APPS #5	M.F.Serial ch.18	274
B484_2C00	B484_2FFF	APPS #5	M.F.Serial ch.19	275
B484_3000	B484_33FF	APPS #5	M.F.Serial ch.20	276
B484_3400	B484_37FF	APPS #5	M.F.Serial ch.21	277
B484_3800	B484_3BFF	APPS #5	BaseTimer ch.12	278
B484_3C00	B484_3FFF	APPS #5	BaseTimer ch.13	279
B484_4000	B484_43FF	APPS #5	BaseTimer ch.14	280
B484_4400	B484_47FF	APPS #5	BaseTimer ch.15	281
B484_4800	B484_4BFF	APPS #5	BaseTimer ch.16	282
B484_4C00	B484_4FFF	APPS #5	BaseTimer ch.17	283
B484_5000	B484_53FF	APPS #5	BaseTimer ch.18	284
B484_5400	B484_57FF	APPS #5	BaseTimer ch.19	285
B484_5800	B484_5BFF	APPS #5	BaseTimer ch.20	286
B484_5C00	B484_5FFF	APPS #5	BaseTimer ch.21	287
B484_6000	B484_63FF	APPS #5	BaseTimer ch.22	288
B484_6400	B484_67FF	APPS #5	BaseTimer ch.23	289
B484_6800	B484_6BFF	APPS #5	BaseTimer ch.24	290
B484_6C00	B484_6FFF	APPS #5	BaseTimer ch.25	291
B484_7000	B484_73FF	APPS #5	BaseTimer ch.26	292
B484_7400	B484_77FF	APPS #5	BaseTimer ch.27	293
B484_7800	B484_7BFF	APPS #5	BaseTimer ch.28	294
B484_7C00	B484_7FFF	APPS #5	BaseTimer ch.29	295
B484_8000	B484_83FF	APPS #5	A/D unit0	296
B484_8400	B484_87FF	APPS #5	A/D unit1 , Partial Wake Up	297
B484_8800	B484_8BFF	APPS #5	A/D analog input control	298
B484_8C00	B484_8FFF		Reserved	-
B484_9000	B484_93FF	APPS #5	Global Timer	300
B484_9400	B484_FFFF		Reserved	-

Table 8-3 S6J311xHzC Peripheral Map

* x:E/D, z:A/B

START Address	END Address	Group	Function	PPU No
B000_0000	B010_7FFF		Reserved	-
B010_8000	B010_80FF	SystemSRAM	SystemSRAM registers	-
B010_8100	B02F_FFFF		Reserved	-
B030_0000	B030_7FFF	SYSC1	System Controller #1	-
B030_8000	B03F_FFFF	SYSC1	SWDT	-
B040_0000	B040_7FFF	MEMORY_CONFIG_GROUP	IRC0	21
B040_8000	B040_FFFF	MEMORY_CONFIG_GROUP	TPU0	19
B041_0000	B041_0FFF	MEMORY_CONFIG_GROUP	TCRAM Control Status Register	16
B041_1000	B041_1FFF	MEMORY_CONFIG_GROUP	TCFlash Control Status Register	17
B041_2000	B041_20FF	MEMORY_CONFIG_GROUP	WFlash Control Status Register	18
B041_2100	B04F_FFFF		Reserved	-
B050_0000	B05F_FFFF		Reserved	-
B060_0000	B060_007F	MCU_CONFIG_GROUP	Protection register area	-
B060_0080	B060_00FF	MCU_CONFIG_GROUP	RUN profile register area	-
B060_0100	B060_017F	MCU_CONFIG_GROUP	PSS profile register area	-
B060_0180	B060_01FF	MCU_CONFIG_GROUP	APP profile register area	-
B060_0200	B060_027F	MCU_CONFIG_GROUP	STS profile register area	-
B060_0280	B060_02FF	MCU_CONFIG_GROUP	System register area	-
B060_0300	B060_037F	MCU_CONFIG_GROUP	CSV	-
B060_0380	B060_03FF	MCU_CONFIG_GROUP	RESET	-
B060_0400	B060_047F	MCU_CONFIG_GROUP	SCT(Fast CR)	34
B060_0480	B060_04FF	MCU_CONFIG_GROUP	SCT(Slow CR)	33
B060_0500	B060_05FF	MCU_CONFIG_GROUP	SCT(Main clock)	35
B060_0600	B060_067F	MCU_CONFIG_GROUP	Clock System	-
B060_0680	B060_06FF	MCU_CONFIG_GROUP	Special register area	-
B060_0700	B060_07FF	MCU_CONFIG_GROUP	Debug register area	-
B060_0800	B060_BFFF	MCU_CONFIG_GROUP	Mode	-
B060_C000	B060_FFFF	MCU_CONFIG_GROUP	HWDT	-
B061_0000	B061_7FFF		Reserved	-
B061_8000	B061_FFFF	MCU_CONFIG_GROUP	RTC	32
B062_0000	B063_FFFF	MCU_CONFIG_GROUP	EIC	-
B064_0000	B065_FFFF		Reserved	-
B066_0000	B067_FFFF		Reserved	-
B068_0000	B068_7FFF	MCU_CONFIG_GROUP	BURAMIF	-
B068_8000	B068_83FF	MCU_CONFIG_GROUP	EICU	37
B068_8400	B068_87FF	MCU_CONFIG_GROUP	CR_Calibration	38
B068_8800	B068_8BFF	MCU_CONFIG_GROUP	IRQ_ALL	42
B068_8C00	B068_FFFF	MCU_CONFIG_GROUP	CAN Prescaler	43
B069_0000	B06F_FFFF		Reserved	-
B070_0000	B07F_FFFF		Reserved	-
B080_0000	B0FF_FFFF	Bit RMW alias	Bit RMW alias for MCU config Gr (Covers B060_0000 -- B06F_FFFF)	-
B100_0000	B10F_FFFF	Bit RMW alias	Bit RMW alias for SYSC1 (Covers B030_0000 -- B031_FFFF)	-
B110_0000	B11F_FFFF	Bit RMW alias	Bit RMW alias for MEMC (Covers B040_0000 -- B041_FFFF)	-
B120_0000	B1FF_FFFF		Reserved	-
B200_0000	B20F_FFFF	SHE	SHE configuration registers	63
B210_0000	B46F_FFFF		Reserved	-
B470_0000	B470_3FFF	CommonPERI #2	DMAC #0 registers	64
B470_4000	B470_FFFF		Reserved	-
B471_0000	B471_0FFF	CommonPERI #2	MPU for DMAC#0	66
B471_1000	B471_3FFF		Reserved	-
B471_4000	B471_4FFF	CommonPERI #2	DMA Complex #0 registers (Additional registers, RLTs)	68
B471_5000	B471_7FFF		Reserved	-
B471_8000	B471_83FF	CommonPERI #2	CRC#0	70
B471_8400	B471_87FF	CommonPERI #2	CRC#1	71
B471_8800	B471_8BFF	CommonPERI #2	CRC#2	72
B471_8C00	B471_8FFF	CommonPERI #2	CRC#3	73
B471_9000	B473_7FFF		Reserved	-
B473_8000	B473_FFFF	CommonPERI #2	GPIO	74
B474_0000	B474_7FFF	CommonPERI #2	PPC	75
B474_8000	B474_FFFF	CommonPERI #2	RIC	76
B475_0000	B475_7FFF	CommonPERI #2	PPU	-
B475_8000	B478_FBFF		Reserved	-
B478_FC00	B478_FFFF		Reserved	-
B479_0000	B47F_FFFF		Reserved	-

START Address	END Address	Group	Function	PPU No
B480_0000	B480_03FF	CommonPERI #0	M.F.Serial ch.0	176
B480_0400	B480_07FF	CommonPERI #0	M.F.Serial ch.1	177
B480_0800	B480_0BFF	CommonPERI #0	M.F.Serial ch.2	178
B480_0C00	B480_0FFF	CommonPERI #0	M.F.Serial ch.3	179
B480_1000	B480_7FFF		Reserved	-
B480_8000	B480_83FF	CommonPERI #0	BaseTimer ch.0	88
B480_8400	B480_87FF	CommonPERI #0	BaseTimer ch.1	89
B480_8800	B480_8BFF	CommonPERI #0	BaseTimer ch.2	90
B480_8C00	B480_8FFF	CommonPERI #0	BaseTimer ch.3	91
B480_9000	B480_93FF	CommonPERI #0	BaseTimer ch.4	92
B480_9400	B480_97FF	CommonPERI #0	BaseTimer ch.5	93
B480_9800	B480_9BFF	CommonPERI #0	BaseTimer ch.6	94
B480_9C00	B480_9FFF	CommonPERI #0	BaseTimer ch.7	95
B480_A000	B480_A3FF	CommonPERI #0	BaseTimer ch.8	96
B480_A400	B480_A7FF	CommonPERI #0	BaseTimer ch.9	97
B480_A800	B480_ABFF	CommonPERI #0	BaseTimer ch.10	98
B480_AC00	B480_AFFF	CommonPERI #0	BaseTimer ch.11	99
B480_B000	B481_FFFF		Reserved	-
B482_0000	B482_03FF	CommonPERI #0	FRT ch.0	208
B482_0400	B482_07FF	CommonPERI #0	FRT ch.1	209
B482_0800	B482_0BFF	CommonPERI #0	FRT ch.2	210
B482_0C00	B482_0FFF	CommonPERI #0	FRT ch.3	211
B482_1000	B482_13FF	CommonPERI #0	FRT ch.4	212
B482_1400	B482_17FF	CommonPERI #0	FRT ch.5	213
B482_1800	B482_7FFF		Reserved	-
B482_8000	B482_83FF	CommonPERI #0	ICU ch.0 / ch1	224
B482_8400	B482_87FF	CommonPERI #0	ICU ch.2 / ch3	225
B482_8800	B482_8BFF	CommonPERI #0	ICU ch.4 / ch5	226
B482_8C00	B482_8FFF	CommonPERI #0	ICU ch.6 / ch7	227
B482_9000	B482_93FF	CommonPERI #0	ICU ch.8 / ch9	228
B482_9400	B482_97FF	CommonPERI #0	ICU ch.10 / ch11	229
B482_9800	B482_FFFF		Reserved	-
B483_0000	B483_03FF	CommonPERI #0	OCU ch.0 / ch1	240
B483_0400	B483_07FF	CommonPERI #0	OCU ch.2 / ch3	241
B483_0800	B483_0BFF	CommonPERI #0	OCU ch.4 / ch5	242
B483_0C00	B483_0FFF	CommonPERI #0	OCU ch.6 / ch7	243
B483_1000	B483_13FF	CommonPERI #0	OCU ch.8 / ch9	244
B483_1400	B483_17FF	CommonPERI #0	OCU ch.10 / ch11	245
B483_1800	B483_FBFF		Reserved	-
B483_FC00	B483_FFFF		Reserved	-
B484_0000	B484_FFFF	APPS #5	APPS#5 area	-
B485_0000	B489_FFFF		Reserved	-
B48A_0000	B48B_0FFF		Reserved	-
B48B_1000	B48B_FBFF		Reserved	-
B48B_FC00	B48B_FFFF		Reserved	-
B48C_0000	B48F_FFFF		Reserved	-
B490_0000	B490_FFFF	CommonPERI #0	CAN_FD ch0	256
B491_0000	B4BF_FFFF		Reserved	-
B4C0_0000	B4FF_FFFF	Bit RMW alias	Bit RMW alias for CPER#0(Covers B490_0000 -- B497_FFFF)	-
B500_0000	B5FF_FFFF		Reserved	-
B600_0000	B6FF_FFFF		Reserved	-
B700_0000	B77F_FFFF	Bit RMW alias	Bit RMW alias for CPER#2 (Covers B470_0000 -- B47F_FFFF)	-
B780_0000	B7BF_FFFF	Bit RMW alias	Bit RMW alias for CPER#0 (Covers B480_0000 -- B487_FFFF)	-
B7C0_0000	B7FF_FFFF		Reserved	-
B800_0000	FFFE_DFFF		Reserved	-
FFFE_E000	FFFE_FBFC	Error Config	IRC	-
FFFE_FC00	FFFE_FFFF	Error Config	BootROM I/F	20

Table 8-4 S6J311xHzC APPS#5 Area

* x:E/D, z:A/B

START Address	END Address	Group	Function	PPU No
B484_0000	B484_37FF		Reserved	-
B484_3800	B484_3BFF	APPS #5	BaseTimer ch.12	278
B484_3C00	B484_3FFF	APPS #5	BaseTimer ch.13	279
B484_4000	B484_43FF	APPS #5	BaseTimer ch.14	280
B484_4400	B484_47FF	APPS #5	BaseTimer ch.15	281
B484_4800	B484_4BFF	APPS #5	BaseTimer ch.16	282
B484_4C00	B484_4FFF	APPS #5	BaseTimer ch.17	283
B484_5000	B484_53FF	APPS #5	BaseTimer ch.18	284
B484_5400	B484_57FF	APPS #5	BaseTimer ch.19	285
B484_5800	B484_5BFF	APPS #5	BaseTimer ch.20	286
B484_5C00	B484_5FFF	APPS #5	BaseTimer ch.21	287
B484_6000	B484_63FF	APPS #5	BaseTimer ch.22	288
B484_6400	B484_67FF	APPS #5	BaseTimer ch.23	289
B484_6800	B484_6BFF	APPS #5	BaseTimer ch.24	290
B484_6C00	B484_6FFF	APPS #5	BaseTimer ch.25	291
B484_7000	B484_73FF	APPS #5	BaseTimer ch.26	292
B484_7400	B484_77FF	APPS #5	BaseTimer ch.27	293
B484_7800	B484_7BFF	APPS #5	BaseTimer ch.28	294
B484_7C00	B484_7FFF	APPS #5	BaseTimer ch.29	295
B484_8000	B484_83FF	APPS #5	A/D unit0	296
B484_8400	B484_87FF	APPS #5	A/D unit1 , Partial Wake Up	297
B484_8800	B484_8BFF	APPS #5	A/D analog input control	298
B484_8C00	B484_8FFF		Reserved	-
B484_9000	B484_93FF	APPS #5	Global Timer	300
B484_9400	B484_FFFF		Reserved	-

When MPU attribute of Cortex-R5 is configured as "Normal", store buffer inside Cortex-R5 can operate and write data can be merged. To avoid influence of this data merger, MPU attribute "Device" or "Strongly Ordered" should be used.

MPU attribute "Device" or "Strongly Ordered" must be used for areas below, to avoid this influence.

- Backup RAM area (BACKUP_RAM) [0E80_0000 ~ 0E87_FFFF]
- Peripheral area (Peri area) [B000_0000 ~ B7FF_FFFF]
- Error Config area (ERRCFG) [FFFE_E000 ~ FFFE_FFFF]

MPU attribute "Device" or "Strongly Ordered" is required for accesses to areas below, in particular situation.

- FLASH Memory (when writing commands)

SHE OFF product is prohibited to access SHE area (B200_0000 to B20F_FFFF)

9. Pin Statuses In CPU Status

Table 9-1 S6J311xJAC* Pin State Table

* x: E/D

Pin No.	Pin Name	GPORTE Control	External Reset Factor 1			External Reset Factor 2			External Reset Factor 3		Internal Reset Factor *2	Sleep mode	Stop mode *4		Timer mode *4				
			External factor generation in progress	After external factor releasing	While Generating External Factor	After Releasing External Factor	Internal reset issuance in progress	After internal reset issuance (Before GPORTE setting)	Internal reset issuance in progress	After internal reset issuance (Before GPORTE setting)			Internal reset issuance in progress	After internal reset issuance (Before GPORTE setting)	CPU Sleep	High impedance disabled (SYS02_SPCFGR_PSSPACTRL=0)	High impedance enabled (SYS02_SPCFGR_PSSPACTRL=1)	High impedance disabled (SYS02_SPCFGR_PSSPACTRL=0)	High impedance enabled (SYS02_SPCFGR_PSSPACTRL=1)
2	P000/SOT2_1	With control	Hi-Z/ Input blocked	Hi-Z/ Last status retained	Hi-Z/ Input blocked	Hi-Z/ Input blocked	Hi-Z/ Input blocked	Hi-Z/ Input blocked	Status immediately before the shutdown retains	Last state retained	Last state retained (*3)	Last state retained (*3)	Last state retained (*3)	Last state retained (*3)	Last state retained (*3)	Last state retained (*3)			
3	P001/SCS20_1																		
4	P002/SCS21_1/TIOA0_1																		
5	P003/SCS22_1																		
6	P004/SCS23_1/TIOA1_1																		
7	P005/IN6_0/SIN3_0																		
8	P006/IN7_0/SOT3_0/SDA3_0																		
9	P007/IN8_0/SCK18_1/SCK3_0/SCL3_0																		
10	P008/IN9_0/SCS180_0/SCS30_0/TIOA0_0																		
11	P009/IN10_0/SIN8_0/TIOA1_0/INT0_1																		
12	P010/IN11_0/SOT8_0/SDA8_0/TIOA2_0																		
13	P011/SIN18_1/TIOA2_1																		
14	P012/OUT5_0/SCK8_0/SCL8_0/TIOA3_0																		
15	P013/OUT6_0/SCS80_0/TIOA4_0																		
16	P014/SOT18_1/TIOA3_1																		
17	P015/OUT7_0/SCS81_0/TIOA5_0																		
18	P016/OUT8_0/SCS82_0/TIOA6_0																		
19	P017/OUT9_0/SCS83_0/TIOA7_0																		
20	P018/OUT10_0/TIOA8_0																		
21	P019/OUT11_0/TIOB0_0/TEXT0_0																		
22	P020/SOT0_0/SDA0_0/TIOB1_0/TEXT1_0																		
23	P021/SCK4_1/SCK0_0/SCL0_0/TIOB2_0																		
24	P022/SIN0_0/TIOB3_0/INT3_0																		
25	P023/SIN4_1/SCS0_0/TIOB4_0																		
26	P024/SOT4_1/TIOB5_0																		
27	P025/SCS40_1																		
28	P026/SCS41_1																		
29	P027/SCS42_1/TIOA4_1/TIOB6_0/INT1_1/TEXT0_1																		
30	P028/OUT0_1/SIN1_0/TIOB7_0/INT4_0																		
31	P029/OUT1_1/SOT1_0/SDA1_0/AN0																		
32	P030/OUT2_1/SCS43_1																		
33	P031/OUT3_1/SCS1_0/AN1																		
34	P100/OUT4_1/SCK1_0/SCL1_0/AN2																		
35	P101/OUT5_1/AN3																		
36	P102/AN4																		
37	P103/OUT6_1/SIN17_0/AN5																		
38	P104/SOT17_0/SDA17_0																		
39	P105/OUT7_1/SCK17_0/SCL17_0/TIOA9_0																		
40	P106/OUT8_1/TX1_2/SCS170_0																		
41	P107/OUT9_1/RX1_2/SIN19_0/TIOA10_0/INT2_1																		
42	P108/OUT10_1/SOT19_0/SDA19_0/AN6/TIOA11_0/INT3_1																		
43	P109/OUT11_1/SIN19_1/SCK19_0/SCL19_0/TIOA12_0																		
47	P110/SCS190_0/AN7																		
48	P111/SIN18_0/AN8																		
49	P112/SOT18_0/SDA18_0/AN9/TIOA13_0																		
50	P113/SOT19_1/SCK18_0/SCL18_0/TIOA5_1																		
51	P114/SCS180_0/AN10/TIOA6_1																		
55	P115																		
56	P116/AN11																		
57	P117/AN12/INT4_1																		
58	P118/AN13/INT5_1																		
59	P119/SCS60_0/AN14																		
60	P120/SCS61_0/AN15																		
61	P121/SCS160_0/AN16/TIOA14_0																		
62	P122/SCS62_0/AN17/TIOA11_1																		
63	P123/SCS63_0/AN18/TIOA12_1																		
64	P124/SIN16_0/TIOA15_0																		
65	P125/SOT16_0/SDA16_0/TIOA16_0																		
66	P126/SCK16_0/SCL16_0/AN19																		
67	P127/SCS203_0/AN20/TEXT1_1																		
68	P128/SCS200_0/AN21/TEXT2_1																		
69	P129/IN6_1/SCS201_0/AN22																		
70	P130/IN7_1/SIN6_0/AN23/INT5_0																		
71	P131/IN8_1/SOT6_0/SDA6_0/AN24																		
72	P200/SCS202_0/AN25/TIOA17_0																		
73	P201/SIN20_0/AN26/TIOA18_0																		
74	P202/IN9_1/SCK6_0/SCL6_0/INT6_1																		
75	P203/INT0_1																		
76	P204/IN11_1/SOT20_0/SDA20_0/AN27																		
77	P205/SCK20_0/SCL20_0/AN28/TEXT3_1																		
78	P206/SCS43_0/AN29/TEXT4_1																		
79	P207/SCK4_0/SCL4_0/AN30/INT7_1/TEXT5_1																		
80	P208/SCS42_0/AN31/TIOA19_0																		
81	P209/SOT4_0/SDA4_0/AN32/TIOA20_0																		
82	P210/IN0_2/SIN4_0/AN33/TIOA21_0/INT6_0																		
83	P211/IN1_2/SCS40_0/AN34/TIOA22_0																		
84	P212/IN2_2/SCS50_1/SCS41_0/AN35/TIOA13_1																		
85	P213/IN3_2/SIN5_1/TIOA14_1/INT8_1																		
86	P214/IN4_2/SOT5_1/TIOA15_1																		
87	P215/IN5_2/SCK5_1/TIOA16_1/INT9_1																		

Pin No.	Pin Name	GPORTEN Control	External Reset Factor 1		External Reset Factor 2		External Reset Factor 3		Internal Reset Factor *2	Sleep mode	Stop mode *4		Timer mode *4			
			External factor generation in progress	After external factor releasing	While Generating External Factor		After Releasing External Factor				External Reset Factor 3	CPU Sleep	High impedance disabled (SYSIO.SPECIFGR.PSSPADCTRL=0)	High impedance enabled (SYSIO.SPECIFGR.PSSPADCTRL=1)	High impedance disabled (SYSIO.SPECIFGR.PSSPADCTRL=0)	High impedance enabled (SYSIO.SPECIFGR.PSSPADCTRL=1)
					Internal reset issuance in progress	Internal reset issuance in progress	Internal reset issuance in progress	Internal reset issuance in progress								
90	P216/SIN15_0															
91	P217/SOT15_0/SDA15_0															
92	P218/SCK15_0/SCL15_0/AN36/TEXT2_0															
93	P219/SCS150_0/AN37/TEXT3_0															
94	P220/IN6_2/SCS53_0/AN38															
95	P221/SCS52_0															
96	P222/IN7_2/SIN5_0/AN39/INT7_0															
97	P223/IN8_2/PWU_AN0/SCS51_0/AN40															
98	P224/IN9_2/PWU_AN1/TX0_2/SCS50_0/AN41															
99	P225/IN10_2/PWU_AN2/RX0_2/SOT5_0/SDA5_0/AN42/INT0_0	With control	Hi-Z/ Input blocked	Hi-Z /Last status retained	Hi-Z/ Input blocked	Hi-Z/ Input blocked	Hi-Z/ Input blocked	Hi-Z/ Input blocked	Status immediately before the shutdown retaine	Last state retained	Last state retained (*3)	Hi-Z/ Input blocked (*1)	Last state retained (*3)	Hi-Z/ Input blocked (*1)		
100	P226/IN11_2/PWU_AN3/SCK5_0/SCL5_0/AN43/TQA17_1															
104	P227/PWU_AN4/SCK10_0/SCL10_0/AN44/TQA23_0															
105	P228/PWU_AN5/TX0_1/SOT10_0/SDA10_0/AN45/TQA24_0															
106	P229/OUT0_0/PWU_AN6/RX0_1/SIN10_0/AN46/TQA25_0/INT8_0															
107	P230/OUT1_0/PWU_AN7/SCS103_0/AN47/TQA26_0															
108	P231/OUT2_0/SCS102_0/AN48/TQA27_0															
109	P300/OUT3_0/SCS101_0/AN49/TQA28_0															
110	P301/OUT4_0/SCS100_0/AN50/TQA18_1															
111	P302/SIN14_0/AN51/TQA19_1															
112	P303/SOT14_0/SDA14_0															
113	P304/SCK14_0/SCL14_0/AN52/TQA20_1/TEXT4_0															
114	P305/SCS140_0/AN53/TQA29_0/TEXT5_0															
115	NMIK		Input enabled	Input enabled	Input enabled	Input enabled	Input enabled	Input enabled	Input enabled	Input enabled	Input enabled	Input enabled	Input enabled	Input enabled		
116	P306/TX0_0/SCS73_0/AN54															
117	P307/RX0_0/SCS72_0/AN55/INT1_0															
118	P308/IN0_1/SCK13_0/SCL13_0/AN56/TQA28_1															
119	P309/IN1_1/SCS130_0/AN57/TQA29_1															
120	P310/SIN13_0/INT15_0															
121	P311/SOT13_0/SDA13_0															
122	P312/IN2_1/SCS71_0/AN58	With control	Hi-Z/ Input blocked	Hi-Z /Last status retained	Hi-Z/ Input blocked	Hi-Z/ Input blocked	Hi-Z/ Input blocked	Hi-Z/ Input blocked	Status immediately before the shutdown retaine	Last state retained	Last state retained (*3)	Hi-Z/ Input blocked (*1)	Last state retained (*3)	Hi-Z/ Input blocked (*1)		
123	P313/IN3_1/SOT7_0/SDA7_0/AN59/INT10_1															
124	P314/IN4_1/SCK7_0/SCL7_0/AN60/TQA7_1															
125	P315/IN5_1/SCS70_0/AN61/TQA8_1															
126	P316/TQA21_1															
127	P317/TX1_1/AN62/TQA9_1/INT11_1															
128	P318/RX1_1/TQA10_1/INT9_0															
129	P319/SIN7_0/AN63/INT12_1															
130	P320/PWUTRG															
131	P321		Pull-up	Pull-up	Pull-up	Pull-up	Pull-up	Pull-up (Status immediately before the shutdown retaine) *6	Pull-up (Last state retained) *6	Pull-up (Last state retained) *6	Pull-up (Last state retained) *6	Pull-up (Hi-Z) *6	Pull-up (Last state retained) *6	Pull-up (Hi-Z/ Input blocked) *6		
134	TRST/P322		Input enabled	Input enabled	Input enabled	Input enabled	Input enabled	Input enabled (Status immediately before the shutdown retaine) *6	Input enabled (Last state retained) *6	Input enabled (Last state retained) *6	Input enabled (Hi-Z/ Input blocked) *6	Input enabled (Last state retained) *6	Input enabled (Hi-Z/ Input blocked) *6			
135	TDOP/P323															
136	TDIF/P324		Input enabled	Input enabled	Input enabled	Input enabled	Input enabled	Input enabled (Status immediately before the shutdown retaine) *6	Input enabled (Last state retained) *6	Input enabled (Last state retained) *6	Input enabled (Hi-Z/ Input blocked) *6	Input enabled (Last state retained) *6	Input enabled (Hi-Z/ Input blocked) *6			
137	TMS															
138	TCK															
139	P325/SIN21_0/INT10_0															
140	P326/SOT21_0/SDA21_0	With control	Hi-Z/ Input blocked	Hi-Z /Last status retained	Hi-Z/ Input blocked	Hi-Z/ Input blocked	Hi-Z/ Input blocked	Hi-Z/ Input blocked	Status immediately before the shutdown retaine	Last state retained	Last state retained (*3)	Hi-Z/ Input blocked (*1)	Last state retained (*3)	Hi-Z/ Input blocked (*1)		
141	P327/SCK6_1/SCK21_0/SCL21_0															
142	P328/SOT6_1/SCS210_0															
143	P329/SINE_1															
144	P330															
145	MD		Input enabled	Input enabled	Input enabled	Input enabled	Input enabled	Input enabled	Input enabled	Input enabled	Input enabled	Input enabled	Input enabled	Input enabled		
146	X0															
147	X1															
149	P331/SCS60_1															
150	P400/SCS61_1	With control	Hi-Z/ Input blocked	Hi-Z /Last status retained	Hi-Z/ Input blocked	Hi-Z/ Input blocked	Hi-Z/ Input blocked	Hi-Z/ Input blocked	Status immediately before the shutdown retaine	Last state retained	Last state retained (*3)	Hi-Z/ Input blocked	Last state retained (*3)	Hi-Z/ Input blocked		
151	RSTX		Input enabled	Input enabled	Input enabled	Input enabled	Input enabled	Input enabled	Input enabled	Input enabled	Input enabled	Input enabled	Input enabled	Input enabled		
155	P401/IN0_0/TX1_0/SCS62_1															
156	P402/IN1_0/RX1_0/SCS63_1/SCS90_0/INT2_0															
157	P403/IN2_0/TRACEDATA0															
158	P404/IN3_0/TRACEDATA1															
159	P405/IN4_0/SIN9_0/INT11_0/TRACEDATA2															
160	P406/SOT9_0/SDA9_0/TRACEDATA3															
161	P407/SCK7_1/SCS9_0/SCL9_0/TRACEDATA4															
162	P408/SIN2_0/INT12_0/TRACEDATA5															
163	P409/SOT2_0/SDA2_0/TQA24_1/TRACEDATA6															
164	P410/SCS70_1															
165	P411/SCS71_1/SCK2_0/SCL2_0/INT13_1/TRACEDATA7	With control	Hi-Z/ Input blocked	Hi-Z /Last status retained	Hi-Z/ Input blocked	Hi-Z/ Input blocked	Hi-Z/ Input blocked	Hi-Z/ Input blocked	Status immediately before the shutdown retaine	Last state retained	Last state retained (*3)	Hi-Z/ Input blocked (*1)	Last state retained (*3)	Hi-Z/ Input blocked (*1)		
166	P412/SCS72_1/TQA25_1															
167	P413/SCS73_1/SCS20_0/INT14_1															
168	P414/SCS21_0/SIN11_0															
169	P415/SOT11_0/SDA11_0/TQA26_1/INT13_0															
170	P416/IN5_0/SIN7_1/SCK11_0/SCL11_0/TQA22_1															
171	P417/SOT7_1/SCS110_0/TQA23_1/INT15_1															
172	P418/SCS22_0/SIN12_0/INT14_0															
173	P419/SCS23_0/SOT12_0/SDA12_0/TQA27_1															
174	P420/SCK2_1/SCK12_0/SCL12_0/TRACECLK															
175	P421/SIN2_1/SCS120_0/TRACECTL															

Table 9-2 S6J311xHzC Pin State Table

* x: E/D, z: A/B

Pin No.	Pin Name	GPORTEN Control	External Reset Factor 1		External Reset Factor 2			External Reset Factor 3		Internal Reset Factor 2	Sleep mode	Stop mode *4		Timer mode *4				
			External factor generation in progress	After external factor releasing	While Generating External Factor		After Releasing External Factor	Internal reset issuance in progress	After internal reset issuance (Before GPORT setting)			Internal reset issuance in progress	After internal reset issuance (Before GPORT setting)	CPU Sleep	High impedance disabled (SYSIO_SPECIFGR PSSPAADCTRL=0)	High impedance enabled (SYSIO_SPECIFGR PSSPAADCTRL=1)	High impedance disabled (SYSIO_SPECIFGR PSSPAADCTRL=0)	High impedance enabled (SYSIO_SPECIFGR PSSPAADCTRL=1)
					Internal reset issuance in progress	Internal reset issuance in progress	Internal reset issuance in progress											
2	P000/SOT2_1																	
3	P001/SCS20_1																	
4	P003/SCS22_1																	
5	P005/IN6_0/SIN3_0												Hi-Z/ Input blocked			Hi-Z/ Input blocked		
6	P006/SOT3_0/SDA3_0/INT7_0																	
7	P007/SCK3_0/SCL3_0/IN8_0																	
8	P008/IN9_0/SCS30_0/TIOA0_0																	
9	P009/INT10_0/TIOA1_0/INT0_1												Hi-Z/ Input blocked (*)			Hi-Z/ Input blocked (*)		
10	P010/INT11_0/TIOA2_0																	
11	P012/OUT5_0/TIOA3_0																	
12	P013/OUT8_0/TIOA4_0																	
13	P015/OUT7_0/TIOA5_0																	
14	P016/OUT8_0/TIOA6_0												Hi-Z/ Input blocked			Hi-Z/ Input blocked		
15	P017/OUT9_0/TIOA7_0																	
16	P018/OUT10_0/TIOA8_0																	
17	P019/OUT11_0/TIOB0_0/TEXT0_0																	
18	P020/SOT0_0/SDA0_0/TEXT1_0/TIOB1_0																	
19	P021/SCK0_0/SCL0_0/TIOB2_0																	
20	P022/SIN0_0/TIOB3_0/INT3_0												Hi-Z/ Input blocked (*)			Hi-Z/ Input blocked (*)		
21	P023/SCS0_0/TIOB4_0												Hi-Z/ Input blocked			Hi-Z/ Input blocked		
22	P024/TIOB5_0																	
23	P027/TIOA4_1/TIOB6_0/INT1_1/TEXT0_1												Hi-Z/ Input blocked (*)			Hi-Z/ Input blocked (*)		
24	P028/OUT0_1/SIN1_0/TIOB7_0/INT4_0												Hi-Z/ Input blocked (*)			Hi-Z/ Input blocked (*)		
25	P029/AN0/SOT1_0/SDA1_0/OUT1_1																	
26	P030/OUT2_1																	
27	P031/OUT3_1/SCS1_0/AN1												Hi-Z/ Input blocked			Hi-Z/ Input blocked		
28	P100/AN2/SCK1_0/SCL1_0/OUT4_1																	
29	P101/OUT5_1/AN3																	
30	P103/OUT6_1/AN5																	
31	P105/OUT7_1/TIOA9_0																	
32	P106/OUT8_1																	
33	P107/OUT9_1/TIOA10_0/INT2_1												Hi-Z/ Input blocked (*)			Hi-Z/ Input blocked (*)		
34	P108/OUT10_1/AN6/TIOA11_0/INT3_1																	
35	P109/OUT11_1/TIOA12_0																	
36	P112/AN9/TIOA13_0	With control	Hi-Z/ Input blocked		Hi-Z/ Last status retained	Hi-Z/ Input blocked	Hi-Z/ Input blocked	Hi-Z/ Input blocked	Status immediately before the shutdown retains	Last state retained	Last state retained (*3)	Hi-Z/ Input blocked	Last state retained (*3)	Hi-Z/ Input blocked	Hi-Z/ Input blocked	Hi-Z/ Input blocked		
40	P113/TIOA5_1																	
41	P114/AN10/TIOA6_1																	
45	P115																	
46	P117/AN12/INT4_1												Hi-Z/ Input blocked (*)			Hi-Z/ Input blocked (*)		
47	P118/AN13/INT5_1																	
48	P119/AN14																	
49	P120/AN15																	
50	P122/AN17/TIOA11_1												Hi-Z/ Input blocked			Hi-Z/ Input blocked		
51	P123/AN18/TIOA12_1																	
52	P126/AN19																	
53	P127/AN20/TEXT1_1																	
54	P128/AN21/TEXT2_1																	
55	P129/IN6_1/AN22																	
56	P130/IN7_1/AN23/INT5_0												Hi-Z/ Input blocked (*)			Hi-Z/ Input blocked (*)		
57	P131/IN8_1/AN24												Hi-Z/ Input blocked			Hi-Z/ Input blocked		
58	P202/IN9_1/INT6_1												Hi-Z/ Input blocked (*)			Hi-Z/ Input blocked (*)		
59	P203/INT0_1																	
60	P204/INT1_1/AN27																	
61	P205/AN28/TEXT3_1												Hi-Z/ Input blocked			Hi-Z/ Input blocked		
62	P206/AN29/TEXT4_1																	
63	P207/AN30/INT7_1/TEXT5_1												Hi-Z/ Input blocked (*)			Hi-Z/ Input blocked (*)		
64	P208/AN31/TIOA19_0												Hi-Z/ Input blocked			Hi-Z/ Input blocked		
65	P209/AN32/TIOA20_0																	
66	P210/IN0_2/AN33/TIOA21_0/INT6_0												Hi-Z/ Input blocked (*)			Hi-Z/ Input blocked (*)		
67	P211/IN1_2/AN34/TIOA22_0												Hi-Z/ Input blocked			Hi-Z/ Input blocked		
68	P212/IN2_2/AN35/TIOA13_1												Hi-Z/ Input blocked			Hi-Z/ Input blocked		
69	P213/IN3_2/TIOA14_1/INT8_1												Hi-Z/ Input blocked (*)			Hi-Z/ Input blocked (*)		
70	P214/IN4_2/TIOA15_1												Hi-Z/ Input blocked			Hi-Z/ Input blocked		
71	P215/IN5_2/TIOA16_1/INT9_1												Hi-Z/ Input blocked (*)			Hi-Z/ Input blocked (*)		

Pin No.	Pin Name	GPORTEN Control	External Reset Factor 1			External Reset Factor 2			External Reset Factor 3		Internal Reset Factor 2	Sleep mode	Stop mode *4		Timer mode *4				
			Internal reset issuance in progress	After external factor releasing		While Generating External Factor	After Releasing External Factor		Internal reset issuance in progress	After internal reset issuance (Below GPORT setting)			Internal reset issuance in progress	After internal reset issuance (Below GPORT setting)	CPU Sleep	High impedance disabled (SYSIO.SPECIFGR.PSSPADCTRL=0)	High impedance enabled (SYSIO.SPECIFGR.PSSPADCTRL=1)	High impedance disabled (SYSIO.SPECIFGR.PSSPADCTRL=0)	High impedance enabled (SYSIO.SPECIFGR.PSSPADCTRL=1)
				Internal reset issuance in progress	After internal reset issuance (Below GPORT setting)		Before internal reset issuance	After internal reset issuance (Below GPORT setting)											
74	P218/AN36/TEXT2_0																		
75	P219/AN37/TEXT3_0																		
76	P220/IN6_2/AN38																		
77	P222/INT_2/AN39/INT1_0																		
78	P223/IN8_2/AN40																		
79	P224/IN9_2/TXD_2/AN41																		
80	P225/INT0_2/RXD_2/AN42/INT0_0																		
81	P226/IN11_2/AN43/TIOA17_1																		
86	P227/AN44/TIOA23_0	With control	Hi-Z/ Input blocked		Hi-Z/ Last status retained	Hi-Z/ Input blocked	Hi-Z/ Input blocked	Hi-Z/ Input blocked	Hi-Z/ Input blocked	Status immediately before the shutdown retaine	Last state retained	Last state retained (*3)	Hi-Z/ Input blocked		Last state retained (*3)	Hi-Z/ Input blocked	Hi-Z/ Input blocked		
86	P228/TXD_1/AN45/TIOA24_0																		
87	P229/OUT0_0/RXD_1/AN46/TIOA25_0/INT8_0																		
88	P230/OUT1_0/AN47/TIOA26_0																		
89	P231/OUT2_0/AN48/TIOA27_0																		
90	P300/OUT3_0/AN49/TIOA28_0																		
91	P301/OUT4_0/AN50/TIOA19_1																		
92	P302/AN51/TIOA19_1																		
93	P304/AN52/TIOA20_1/TEXT4_0																		
94	P305/AN53/TIOA29_0/TEXT5_0																		
95	NMX	-	Input enabled		Input enabled	Input enabled	Input enabled	Input enabled	Input enabled	Input enabled	Input enabled	Input enabled	Input enabled		Input enabled				
96	P306/TXD_0/AN54																		
97	P307/RXD_0/AN55/INT1_0																		
98	P308/IN0_1/AN56/TIOA28_1																		
99	P309/IN1_1/AN57/TIOA29_1																		
100	P312/IN2_1/AN58	With control	Hi-Z/ Input blocked		Hi-Z/ Last status retained	Hi-Z/ Input blocked	Hi-Z/ Input blocked	Hi-Z/ Input blocked	Hi-Z/ Input blocked	Status immediately before the shutdown retaine	Last state retained	Last state retained (*3)	Hi-Z/ Input blocked		Last state retained (*3)	Hi-Z/ Input blocked	Hi-Z/ Input blocked		
101	P313/IN3_1/AN59/INT10_1																		
102	P314/IN4_1/AN60/TIOA7_1																		
103	P315/IN5_1/AN61/TIOA8_1																		
104	P317/AN62/TIOA9_1/INT11_1																		
107	P321/PWUTRG		Hi-Z/ Input blocked		Hi-Z/ Input blocked	Hi-Z/ Input blocked	Hi-Z/ Input blocked	Hi-Z/ Input blocked	Hi-Z/ Input blocked	Hi-Z/ Input blocked *7 (Status immediately before the shutdown retaine) *6	Hi-Z/ Input blocked *7 (Last state retained) *6	Hi-Z/ Input blocked *7 (Last state retained) *6	Hi-Z/ Input blocked		Hi-Z/ Input blocked *7 (Last state retained) *3 *6 (*5)	Hi-Z/ Input blocked	Hi-Z/ Input blocked		
110	TRST/P322		Input enabled		Input enabled	Input enabled	Input enabled	Input enabled	Input enabled	Input enabled	Input enabled	Input enabled	Input enabled		Input enabled				
111	TD0/P323									Input enabled (Status immediately before the shutdown retaine) *6	Input enabled (Last state retained) *6	Input enabled (Last state retained) *3 *6	Input enabled (Hi-Z/ Input blocked) *6		Input enabled (Last state retained) *3 *6	Input enabled (Hi-Z/ Input blocked) *6	Input enabled (Hi-Z/ Input blocked) *6		
112	TD1/P324		Input enabled		Input enabled	Input enabled	Input enabled	Input enabled	Input enabled	Input enabled	Input enabled	Input enabled	Input enabled		Input enabled				
113	TMS																		
114	TCR																		
115	P327	With control	Hi-Z/ Input blocked		Hi-Z/ Last status retained	Hi-Z/ Input blocked	Hi-Z/ Input blocked	Hi-Z/ Input blocked	Hi-Z/ Input blocked	Status immediately before the shutdown retaine	Last state retained	Last state retained (*3)	Hi-Z/ Input blocked		Last state retained (*3)	Hi-Z/ Input blocked	Hi-Z/ Input blocked		
116	P330																		
117	MD		Input enabled		Input enabled	Input enabled	Input enabled	Input enabled	Input enabled	Input enabled	Input enabled	Input enabled	Input enabled		Input enabled				
118	X0																		
119	X1																		
121	P331	With control	Hi-Z/ Input blocked		Hi-Z/ Last status retained	Hi-Z/ Input blocked	Hi-Z/ Input blocked	Hi-Z/ Input blocked	Hi-Z/ Input blocked	Status immediately before the shutdown retaine	Last state retained	Last state retained (*3)	Hi-Z/ Input blocked		Last state retained (*3)	Hi-Z/ Input blocked	Hi-Z/ Input blocked		
122	P400																		
123	RSTX	-	Input enabled		Input enabled	Input enabled	Input enabled	Input enabled	Input enabled	Input enabled	Input enabled	Input enabled	Input enabled		Input enabled				
127	P401/IN0_0																		
128	P402/IN1_0/INT2_0																		
129	P403/IN2_0/TRACEDATA0																		
130	P404/IN3_0/TRACEDATA1																		
131	P405/IN4_0/INT11_0/TRACEDATA2																		
132	P406/TRACEDATA3																		
133	P407/TRACEDATA4																		
134	P408/IN2_0/INT12_0/TRACEDATA5	With control	Hi-Z/ Input blocked		Hi-Z/ Last status retained	Hi-Z/ Input blocked	Hi-Z/ Input blocked	Hi-Z/ Input blocked	Hi-Z/ Input blocked	Status immediately before the shutdown retaine	Last state retained	Last state retained (*3)	Hi-Z/ Input blocked		Last state retained (*3)	Hi-Z/ Input blocked	Hi-Z/ Input blocked		
135	P409/SOT2_0/SDA2_0/TIOA24_1/TRACEDATA6																		
136	P411/INT13_1/SCK2_0/SCL2_0/TRACEDATA7																		
137	P413/SCS20_0/INT14_1																		
138	P414/SCS21_0																		
139	P416/IN5_0/TIOA22_1																		
140	P417/TIOA23_1/INT15_1																		
141	P418/SCS22_0/INT14_0																		
142	P420/SCK2_1/TRACECLK																		
143	P421/IN2_1/TRACECTL																		

*1: Input disable is not valid when external interrupts are enabled.

*2: Recovery from standby (power off) becomes a factor.

*3: The pin state from the time that HOLDIO_PD2 was set (SYSC_SSPECFGR.HOLDIO_PD2=1) is retained. If power-off has not occurred and HOLDIO_PD2 has not been set (SYSC_SSPECFGR.HOLDIO_PD2=0), the last state is retained.

*4: To power off power domains 2 and 3, be sure to set HOLDIO_PD2 (SYSC_SSPECFGR.HOLDIO_PD2=1).

*5: When the PWU function is enabled, a change to output occurs.

*6: The pin state when the PORT function is enabled is shown.

*7: When PPC_PCFGRijj.POF[2:0] is set to initial value.

-External Reset Factor 1

Power-on reset (PONR)

RAM retention low-voltage detection reset (RVD)

Internal power supply low-voltage detection reset (LVDL1R)

RSTX pin + MD pin simultaneous assert reset (INITX)

-External Reset Factor 2

RSTX pin input reset (RSTX)

-External Reset Factor 3

Hardware watchdog reset (HWDR)

Software watchdog reset (SWDR)

PLL clock supervisor reset (CSVPRn)

SSCG clock supervisor reset (CSVSRn)

Profile error reset (PRFERR)

Software trigger hard reset (SHRST)

Software reset (SRST)

-Internal Reset Factor

Standby transition reset/ Power domain reset

10. Electrical Characteristics

10.1 Absolute Maximum Ratings

Parameter	Symbol	Rating		Unit	Remarks
		Min	Max		
Power supply voltage ^{*1, *2}	V _{CC}	V _{SS} -0.3	V _{SS} +6.0	V	
Analog supply voltage ^{*1, *2}	AV _{CC}	V _{SS} -0.3	V _{SS} +6.0	V	V _{CC} =AV _{CC}
Analog reference voltage ^{*1}	AVRH	V _{SS} -0.3	V _{SS} +6.0	V	AVRH ≤ AV _{CC}
Input voltage ^{*1}	V _I	V _{SS} -0.3	V _{CC} +0.3	V	
Analog pin input voltage ^{*1}	V _{IA}	V _{SS} -0.3	V _{CC} +0.3	V	
Output voltage ^{*1}	V _O	V _{SS} -0.3	V _{CC} +0.3	V	
Maximum clamp current	I _{CLAMP}	-	4	mA	*7
Total maximum clamp current	Σ I _{CLAMP}	-	20	mA	*7
"L"-level maximum output current ^{*3}	I _{OL1}	-	3.5	mA	When setting is 1 mA ^{*6}
	I _{OL2}	-	7	mA	When setting is 2 mA
"L"-level average output current ^{*4}	I _{OLAV1}	-	1	mA	When setting is 1 mA ^{*6}
	I _{OLAV2}	-	2	mA	When setting is 2 mA
"L"-level total output current ^{*5}	ΣI _{OL}	-	40	mA	*6
"H"-level maximum output current ^{*3}	I _{OH1}	-	-3.5	mA	When setting is 1 mA ^{*6}
	I _{OH2}	-	-7	mA	When setting is 2 mA
"H"-level average output current ^{*4}	I _{OHAV1}	-	-1	mA	When setting is 1 mA ^{*6}
	I _{OHAV2}	-	-2	mA	When setting is 2 mA
"H"-level total output current ^{*5}	ΣI _{OH}	-	-40	mA	*6
Power consumption	P _D	-	2000	mW	*8
Operating temperature	T _A	-40	+105	°C	
Storage temperature	T _{stg}	-55	+150	°C	

*1: These parameters are based on the condition that V_{SS}=AV_{SS}=0.0V.

*2: AV_{CC} and V_{CC} must be set to the same voltage. It is required that AV_{CC} does not exceed V_{CC} and that the voltage at the analog inputs does not exceed AV_{CC} when the power is switched on.

*3: The maximum output current is defined as the value of the peak current flowing through any one of the corresponding pins.

*4: The average output current is defined as the value of the average current flowing through any one of the corresponding pins for a 10 ms period. The average value is the operation current X the operation ratio.

*5: The total output current is defined as the maximum current value flowing through all of corresponding pins.

*6: Corresponding pins: general-purpose ports

*7: Corresponding pins: All general-purpose ports and analog input pins

- Use the device within the recommended operating conditions.
- Use the device with direct voltage (current).
- The + B signal should always be applied by connecting a limiting resistor between the + B signal and the microcontroller.
- The value of the limiting resistor should be set so that the current input to the microcontroller pin does not exceed rated values at any time regardless of instantaneously or constantly when the + B signal is input.
- Note that when the microcontroller drive current is low, such as in the low-power consumption modes, the + B input potential can increase the potential at the VCC pin via a protective diode, possibly affecting other devices.
- Note that if the + B signal is input when the microcontroller is off (not fixed at 0 V), since the power is supplied through the pin, the microcontroller may operate incompletely.
- Note that if the +B signal is input at power-on, since the power is supplied through the pin, the power-on reset may not function in the power supply voltage.
- Do not leave + B input pins open.

*8: It is standard when four-layer substrate is used.

Example of a recommended circuit

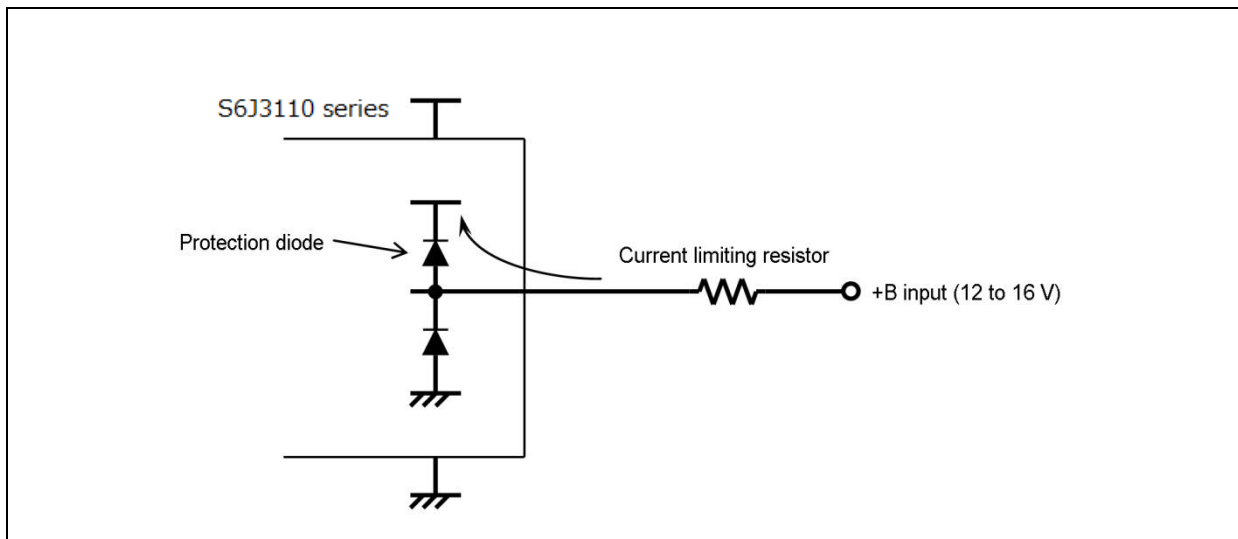

WARNING:

- Semiconductor devices may be permanently damaged by application of stress (including, without limitation, voltage, current or temperature) in excess of absolute maximum ratings. Do not exceed any of these ratings.

10.2 Recommended Operating Conditions

 (V_{SS}=AV_{SS}=0.0 V)

Parameter	Symbol	Rating		Unit	Remarks
		Min	Max		
Supply voltage	V _{CC}	4.5	5.25	V	Recommended operation assurance range
	AV _{CC}	4.5	5.25	V	
	V _{CC}	3.5	5.25	V	Operation assurance range
	AV _{CC}	3.5	5.25	V	
Smoothing capacitor*	C _S	4.7		μF	Tolerance of up to ±40% 154pin(LEP176) / 126pin(LES144) Use a ceramic capacitor or a capacitor that has the similar frequency characteristics. Use a capacitor with a capacitance greater than C _S as the smoothing capacitor on the V _{CC} pin.
Operating temperature	T _A	-40	+105	°C	See the notes below.

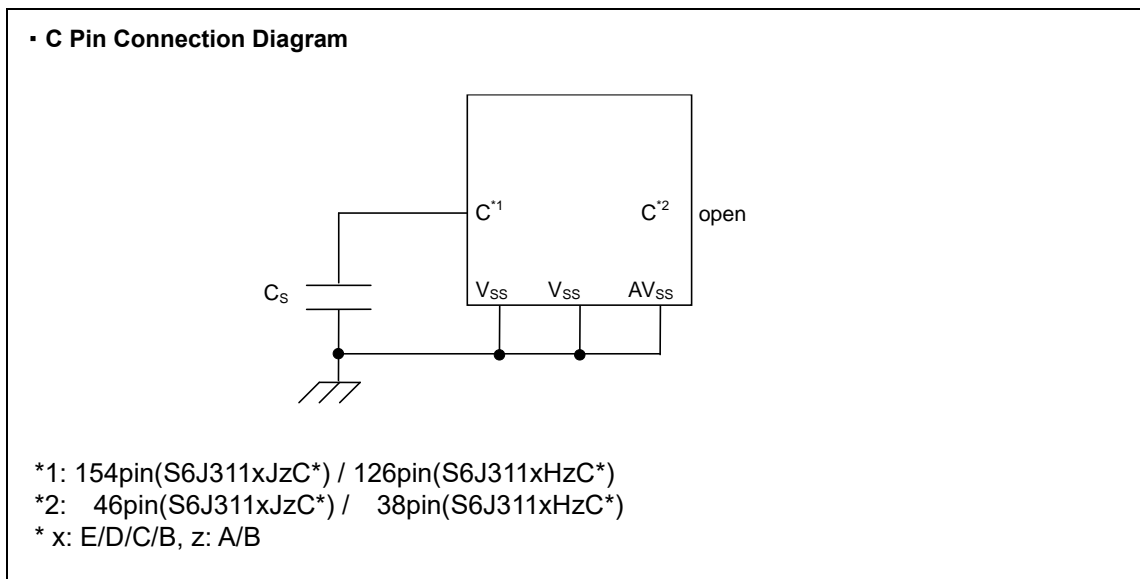
 *: For the connections of smoothing capacitor C_S, see the following diagram.

WARNING:

1. The recommended operating conditions are required in order to ensure the normal operation of the semiconductor device. All of the device's electrical characteristics are warranted when the device is operated under these conditions.
2. Any use of semiconductor devices will be under their recommended operating condition.
3. Operation under any conditions other than these conditions may adversely affect reliability of device and could result in device failure.
4. No warranty is made with respect to any use, operating conditions or combinations not represented on this data sheet. If you are considering application under any conditions other than listed herein, please contact sales representatives beforehand.

Note:

- The following condition should be satisfied in order to facilitate heat dissipation.
 1. 4 or more layers PCB should be used.
 2. The area of PCB should be 114.3 mm x 76.2 mm or more, and the thickness should be 1.6 mm or more. (JEDEC standard)
 3. 1 layer of middle layers at least should be used for dedicated layer to radiate heat with residual copper rate 90% or more. The layer can be used for system ground.
 4. 35~50% of the die stage area which is exposed at back surface of package should be soldered to a part of 1st layer.
 5. The part of 1st layer should be connected to the dedicated heat radiation layer with more than 10 thermal via holes.

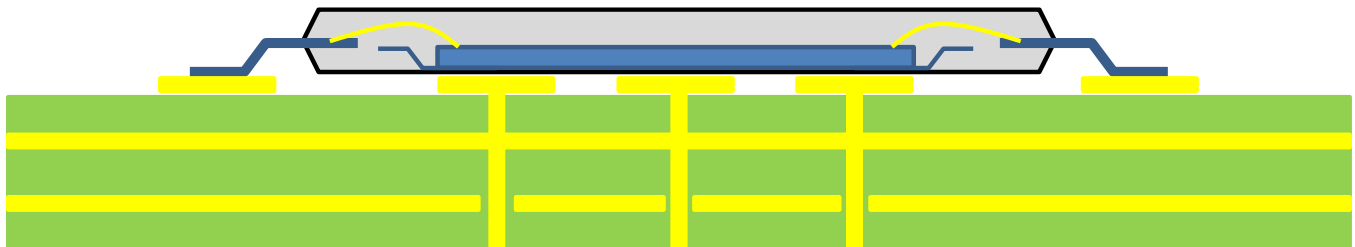
Figure 10.2-1: Example thermal via holes on PCB.



Notes:

- Figure 10.2-1 is a schematic diagram showing PCB in section.
- Figure 10.2-2, Figure 10.2-3 in the following pages are recommended land patterns for each package series. Thermal via holes should closely be placed and aligned with lands.
- If you are considering application under any conditions other than listed herein, please contact sales representatives beforehand.

Figure 10.2-2: Land Pattern and Thermal Via LEP176

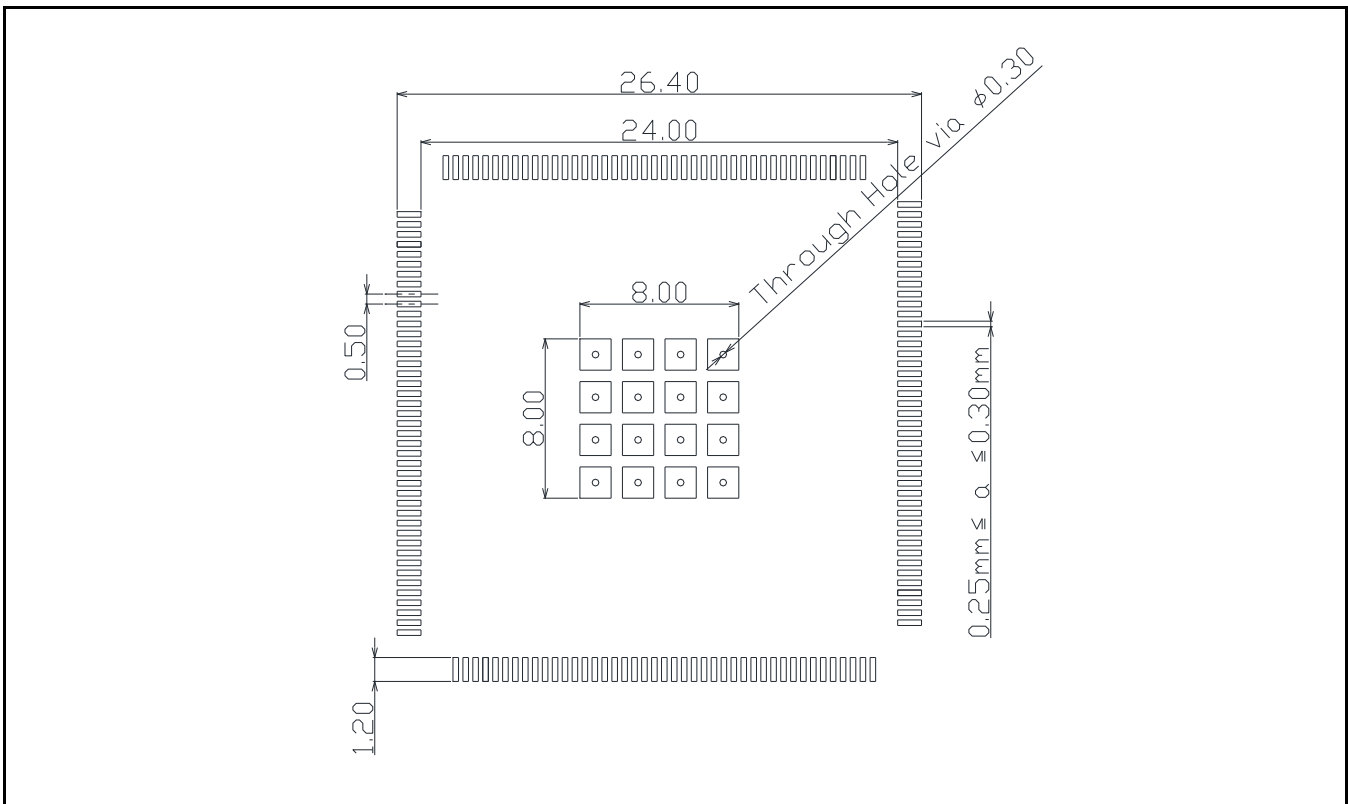
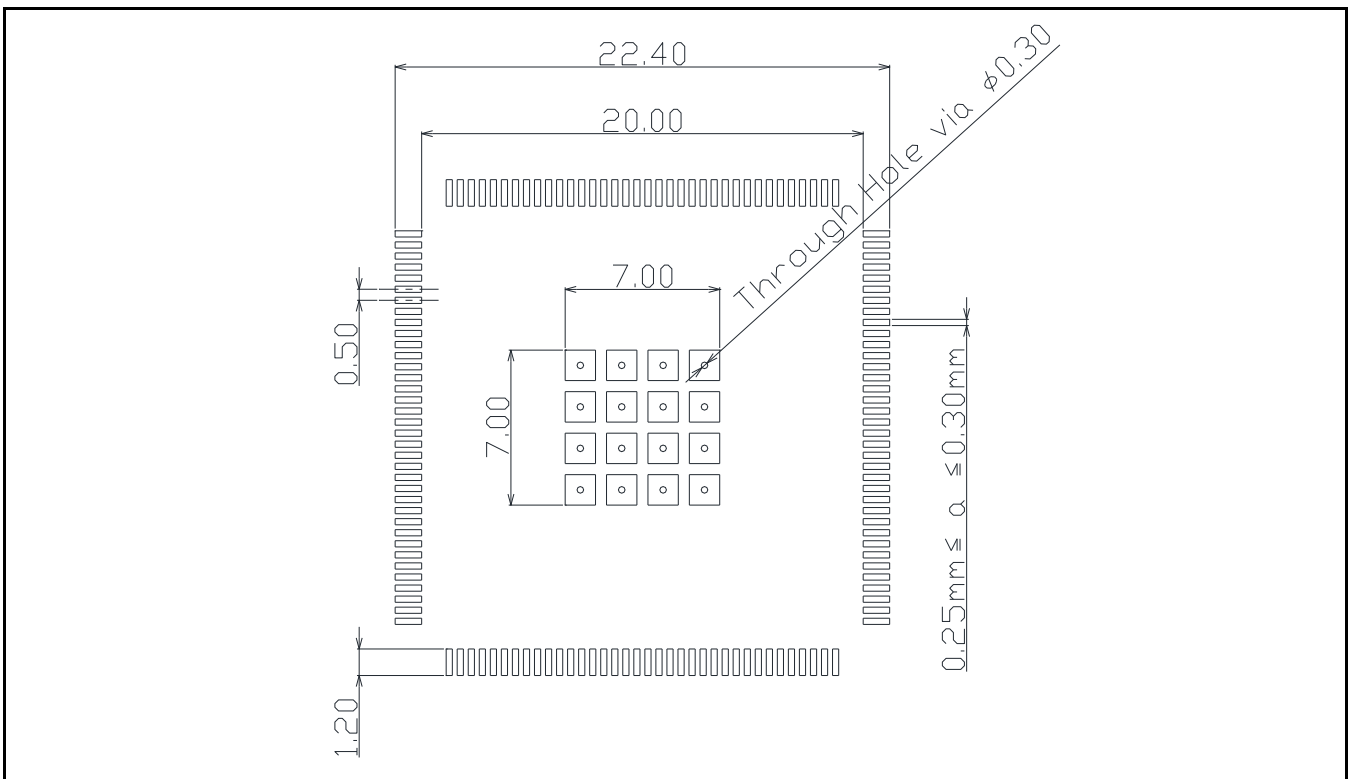

Figure 10.2-3: Land Pattern and Thermal Via LES144



10.3 DC Characteristics

(TA: Recommended operating conditions, Vcc=5.0 V +5%/-10%, Vss=AVss=0.0 V)

Parameter	Symbol	Pin Name	Conditions	Value			Unit	Remarks
				Min	Typ	Max		
"H" level input voltage	V _{IH1}	P000 to P031, P100 to P131, P200 to P231, P300 to P320, P325 to P331, P400 to P421	CMOS Schmitt input level selected	0.7×V _{CC}	-	V _{CC} +0.3	V	
	V _{IH2}	P401 to P421	Automotive input level selected	0.8×V _{CC}	-	V _{CC} +0.3	V	
	V _{IH4}	RSTX, NMIX	-	0.7×V _{CC}	-	V _{CC} +0.3	V	
	V _{IH5}	MD	-	0.7×V _{CC}	-	V _{CC} +0.3	V	
	V _{IH6}	TRST, TCK, TDI, TMS	TTL	2.3	-	V _{CC} +0.3	V	
"L" level input voltage	V _{IL1}	P000 to P031, P100 to P131, P200 to P231, P300 to P320, P325 to P331, P400 to P421	CMOS Schmitt input level selected	V _{SS} -0.3	-	0.3×V _{CC}	V	
	V _{IL2}	P401 to P421	Automotive input level selected	V _{SS} -0.3	-	0.5×V _{CC}	V	
	V _{IL4}	RSTX, NMIX	-	V _{SS} -0.3	-	0.3×V _{CC}	V	
	V _{IL5}	MD	-	V _{SS} -0.3	-	0.3×V _{CC}	V	
	V _{IL6}	TRST, TCK, TDI, TMS	TTL	V _{SS} -0.3	-	0.8	V	

(TA: Recommended operating conditions, Vcc=5.0 V +5%/-10%, Vss=AVss=0.0 V)

Parameter	Symbol	Pin Name	Conditions	Value			Unit	Remarks
				Min	Typ	Max		
"H" level output voltage	V _{OH1}	P000 to P031, P100 to P131, P200 to P231, P300 to P320, P321 to P324 P325 to P331, P400 to P421	Vcc=4.5 V I _{OH} =-2.0 mA	Vcc-0.5	-	Vcc	V	
"H" level output voltage	V _{OH2}	P000 to P031, P100 to P131, P200 to P231, P300 to P320, P325 to P331, P400 to P421	Vcc=4.5 V I _{OH} =-1.0 mA	Vcc-0.5	-	Vcc	V	
"L" level output voltage	V _{OL1}	P000 to P031, P100 to P131, P200 to P231, P300 to P320, P321 to P324 P325 to P331, P400 to P421	Vcc=4.5 V I _{OL} =2.0 mA	0	-	0.4	V	
"L" level output voltage	V _{OL2}	P000 to P031, P100 to P131, P200 to P231, P300 to P320, P325 to P331, P400 to P421	Vcc=4.5 V I _{OL} =1.0 mA	0	-	0.4	V	

(TA: Recommended operating conditions, V_{CC}=5.0 V +5%/-10%, V_{SS}=AV_{SS}=0.0 V)

Parameter	Symbol	Pin Name	Conditions	Value			Unit	Remarks
				Min	Typ	Max		
Input leakage current	I _{IL}	All input pins	V _{CC} =AV _{CC} =5.25 V V _{SS} < V _I < V _{CC}	-5	-	+5	μA	
Pull-up resistor	R _{UP1}	RSTX, NMIX	-	25	-	100	kΩ	
	R _{UP2}	P000 to P031, P100 to P131, P200 to P231, P300 to P320, P325 to P331, P400 to P421	Pull-up resistor selected	25	-	100	kΩ	
	R _{UP3}	TDI(P324),TMS, TCK	-	25	-	100	kΩ	
Pull-down resistor	R _{down1}	P000 to P031, P100 to P131, P200 to P231, P300 to P320, P325 to P331, P400 to P421	Pull-down resistor selected	25	-	100	kΩ	
	R _{down2}	TRST(P322)	-	25	-	100	kΩ	
Input capacitance	C _{IN}	Pins other than V _{CC} , V _{SS} , AV _{CC0} ,AV _{CC1} , AV _{SS0} ,AV _{SS1}	-	-	5	15	pF	

(T_A: Recommended operating conditions, V_{CC}=5.0 V +5%/-10%, V_{SS}=AV_{SS}=0.0 V)

Parameter	Symbol	Pin Name	Conditions	Value			Unit	Remarks
				Min	Typ	Max		
Power supply current	I _{CC5}	VCC	Normal operation	-	140	320	mA	Operating at 144 MHz
			Flash write/erase	-	160	343	mA	Operating at 144 MHz
	I _{CCS5}		CPU Sleep	-	82	265	mA	Operating at 144 MHz
	I _{CCT5}		Timer mode	-	946.0	2967.9	μA	T _A =25°C Slow-CR source Oscillation
	I _{CH5}		Stop mode	-	945.1	2966.2	μA	T _A =25°C
	I _{CCP}		PWU mode (Shutdown)	-	53.4	130.6	μA	T _A =25°C (PWU operation cycle 16ms)
				-	47.1	116.4	μA	T _A =25°C (PWU operation cycle 32ms)
	I _{CCT52}		Timer mode (Shutdown)	-	40.9	102.3	μA	T _A =25°C Slow-CR source Oscillation
I _{CH52}	Stop mode (Shutdown)	-	40.1	101.4	μA	T _A =25°C		

Refer to Hardware manual "APPENDIX State transition" for Internal clock frequency setting / Setting of the power domain / Regulator setting.

10.4 AC Characteristics

10.4.1 Source Clock Timing

(T_A: Recommended operating conditions, V_{CC}=5.0 V +5%/-10%, V_{SS}=AV_{SS}=0.0 V)

Parameter	Symbol	Pin Name	Conditions	Value			Unit	Remarks
				Min	Typ	Max		
Source oscillation clock frequency	F _C	X0, X1	-	-	4	-	MHz	
Source oscillation clock cycle time	t _{CYL}	X0, X1	-	-	250	-	ns	
CAN PLL jitter (during lock)	t _{PJ}	-	-	-10	-	+10	ns	*
Built-in slow-CR oscillation frequency	F _{CRS}	-	-	50	100	150	kHz	
Built-in fast-CR oscillation frequency	F _{CRF}	-	-	2.4	4	6.0	MHz	
PLL input clock frequency	F _{PLLI}	-	-	-	4	-	MHz	
PLL macro oscillation clock frequency	F _{PLLO}	-	-	400	-	576	MHz	
SSCG-PLL input clock frequency	F _{SSCGPLLI}	-	-	-	4	-	MHz	
SSCG-PLL macro oscillation clock frequency	F _{SSCGPLLO}	-	-	400	-	576	MHz	

*: The maximum/minimum values have been standardized with the main clock and PLL clock in use.

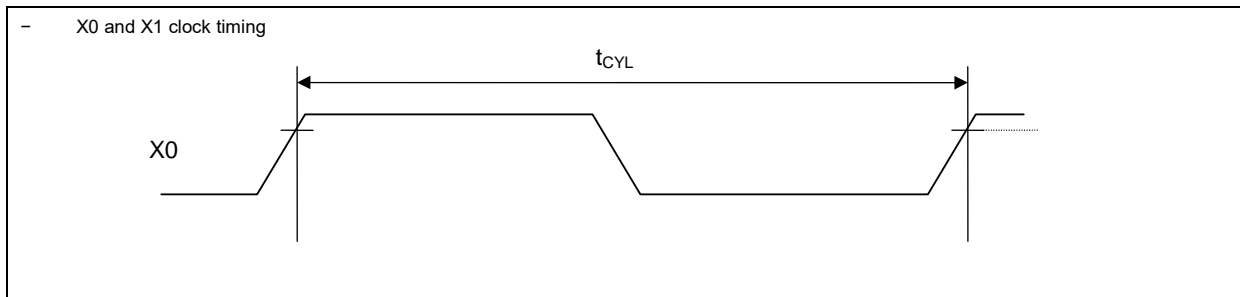

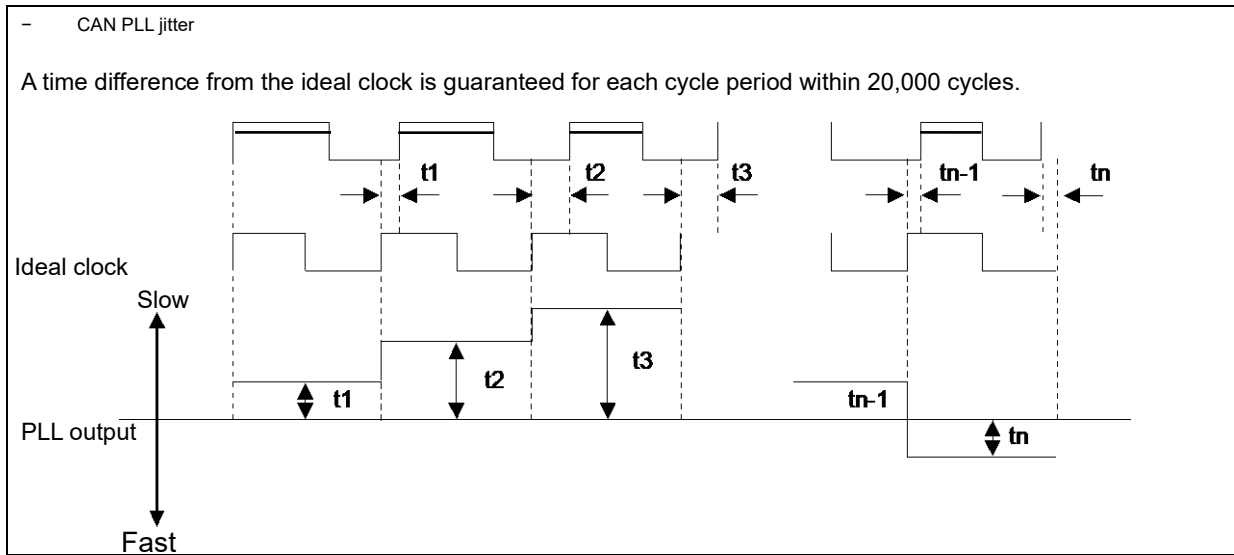

10.4.2 Internal Clock Timing

(TA: Recommended operating conditions, Vcc=5.0 V +5%/-10%, Vss=AVss=0.0 V)

Parameter	Symbol	Pin Name	Conditions	Value			Unit	Remarks
				Min	Typ	Max		
Internal clock frequency	FCLK_CPU	-	-	-	-	144	MHz	CLK_CPU
	FCLK_FCLK	-	-	-	-	72	MHz	CLK_FCLK
	FCLK_ATB	-	-	-	-	72	MHz	CLK_ATB
	FCLK_DBG	-	-	-	-	72	MHz	CLK_DBG
	FCLK_HPM	-	-	-	-	36	MHz	CLK_HPM
	FCLK_HPM2	-	-	-	-	18	MHz	CLK_HPM2
	FCLK_DMA	-	-	-	-	36	MHz	CLK_DMA
	FCLK_MEMC	-	-	-	-	36	MHz	CLK_MEMC
	FCLK_SYSC1	-	-	-	-	36	MHz	CLK_SYSC1
	FCLK_HAPP0A0	-	-	-	-	36	MHz	CLK_HAPP0A0
	FCLK_HAPP0A1	-	-	-	-	36	MHz	CLK_HAPP0A1
	FCLK_HAPP1B0	-	-	-	-	36	MHz	CLK_HAPP1B0
	FCLK_HAPP1B1	-	-	-	-	36	MHz	CLK_HAPP1B1
	FCLK_LLFBM	-	-	-	-	144	MHz	CLK_LLFBM
	FCLK_LLFBM2	-	-	-	-	72	MHz	CLK_LLFBM2
	FCLK_LCP	-	-	-	-	72	MHz	CLK_LCP
	FCLK_LCP0	-	-	-	-	36	MHz	CLK_LCP0
	FCLK_LCP0A	-	-	-	-	36	MHz	CLK_LCP0A
	FCLK_LAPPA0	-	-	-	-	36	MHz	CLK_LAPPA0
	FCLK_LAPPA0A	-	-	-	-	36	MHz	CLK_LAPPA0A
	FCLK_LAPP1	-	-	-	-	36	MHz	CLK_LAPP1
	FCLK_LAPP1A	-	-	-	-	36	MHz	CLK_LAPP1A
	FCLK_TRC	-	-	-	-	36	MHz	CLK_TRC
	FCLK_SYSC0H	-	-	-	-	36	MHz	CLK_SYSC0H
	FCLK_COMH	-	-	-	-	36	MHz	CLK_COMH
	FCLK_RAM0H	-	-	-	-	36	MHz	CLK_RAM0H
	FCLK_RAM1H	-	-	-	-	36	MHz	CLK_RAM1H
	FCLK_SYSC0P	-	-	-	-	36	MHz	CLK_SYSC0P
FCLK_COMP	-	-	-	-	36	MHz	CLK_COMP	
FCLK_CANFD	-	-	-	-	40	MHz	CANFD_CCLK	

Parameter	Symbol	Pin Name	Conditions	Value			Unit	Remarks
				Min	Typ	Max		
Internal clock cycle time	tCLK_CPU	-	-	6.9	-	-	ns	CLK_CPU
	tCLK_FCLK	-	-	13.8	-	-	ns	CLK_FCLK
	tCLK_ATB	-	-	13.8	-	-	ns	CLK_ATB
	tCLK_DBG	-	-	13.8	-	-	ns	CLK_DBG
	tCLK_HPM	-	-	27.7	-	-	ns	CLK_HPM
	tCLK_HPM2	-	-	55.5	-	-	ns	CLK_HPM2
	tCLK_DMA	-	-	27.7	-	-	ns	CLK_DMA
	tCLK_MEMC	-	-	27.7	-	-	ns	CLK_MEMC
	tCLK_SYSC1	-	-	27.7	-	-	ns	CLK_SYSC1
	tCLK_HAPP0A0	-	-	27.7	-	-	ns	CLK_HAPP0A0
	tCLK_HAPP0A1	-	-	27.7	-	-	ns	CLK_HAPP0A1
	tCLK_HAPP1B0	-	-	27.7	-	-	ns	CLK_HAPP1B0
	tCLK_HAPP1B1	-	-	27.7	-	-	ns	CLK_HAPP1B1
	tCLK_LLPBM	-	-	6.9	-	-	ns	CLK_LLPBM
	tCLK_LLPBM2	-	-	13.8	-	-	ns	CLK_LLPBM2
	tCLK_LCP	-	-	13.8	-	-	ns	CLK_LCP
	tCLK_LCP0	-	-	27.7	-	-	ns	CLK_LCP0
	tCLK_LCP0A	-	-	27.7	-	-	ns	CLK_LCP0A
	tCLK_LAPP0	-	-	27.7	-	-	ns	CLK_LAPP0
	tCLK_LAPP0A	-	-	27.7	-	-	ns	CLK_LAPP0A
	tCLK_LAPP1	-	-	27.7	-	-	ns	CLK_LAPP1
	tCLK_LAPP1A	-	-	27.7	-	-	ns	CLK_LAPP1A
	tCLK_TRC	-	-	27.7	-	-	ns	CLK_TRC
	tCLK_SYSC0H	-	-	27.7	-	-	ns	CLK_SYSC0H
	tCLK_COMH	-	-	27.7	-	-	ns	CLK_COMH
	tCLK_RAM0H	-	-	27.7	-	-	ns	CLK_RAM0H
	tCLK_RAM1H	-	-	27.7	-	-	ns	CLK_RAM1H
	tCLK_SYSC0P	-	-	27.7	-	-	ns	CLK_SYSC0P
	tCLK_COMP	-	-	27.7	-	-	ns	CLK_COMP
	tCLK_CANFD				25.0	-	-	ns

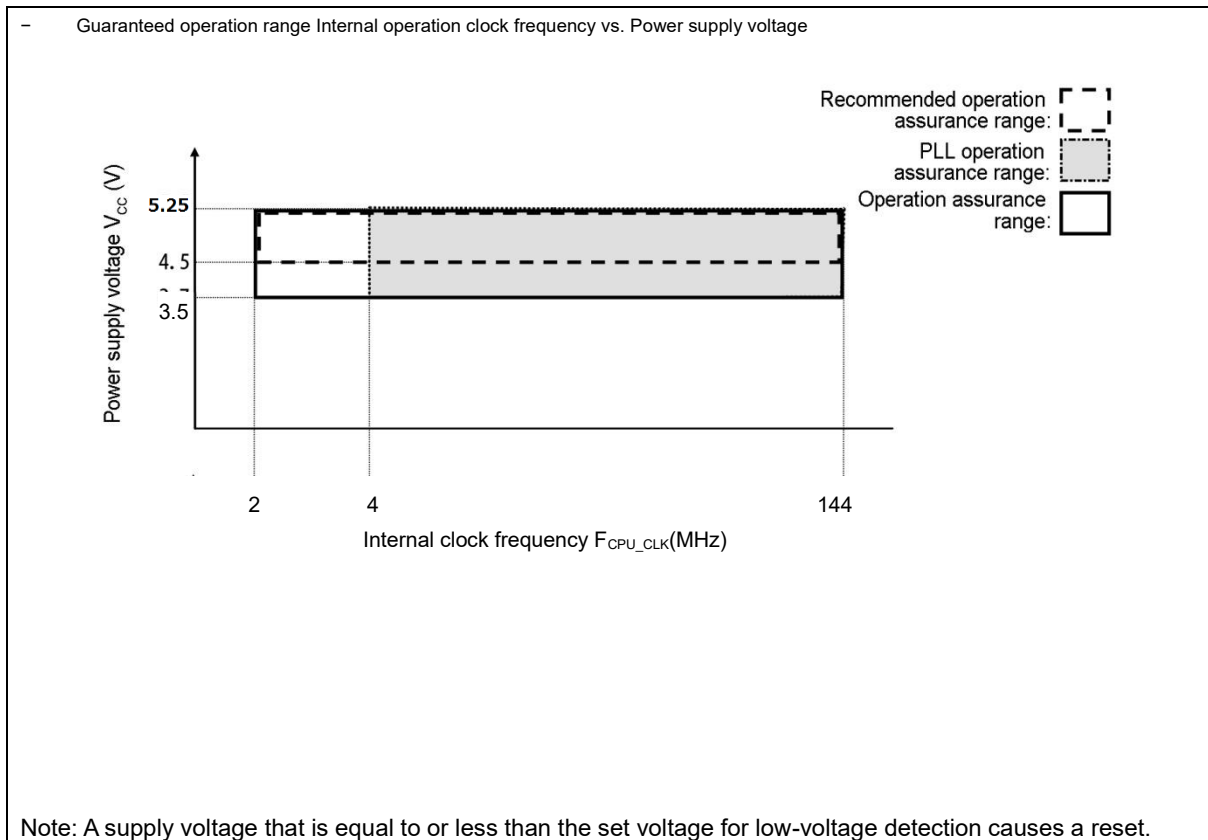

Relationship between the oscillation clock frequency and internal clock frequency

Oscillation Clock Frequency	Main Clock	PLL Multiplier Setting	PLL Output Division Setting	PLL Clock
4 MHz	4 MHz	144	4	144 MHz
4 MHz	4 MHz	144	6	96 MHz

- Oscillation circuit example

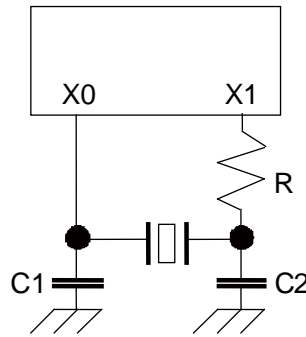

Note:

- When configuring the oscillator circuit, it is recommended to ask matching evaluation of the circuit to oscillator manufacturers for the design.
- The maximum PLL clock frequency must be 144MHz.

Output division configuration can be set by the following.

- PLLDIVM bit in SYSC0_RUNPLL0CNTR register
- PLLDIVM bit in SYSC0_PSSPLL0CNTR register
- SSCGDIVM bit in SYSC0_RUNSSCG0CNTR0 register
- SSCGDIVM bit in SYSC0_PSSSSCG0CNTR0 register

(e.g. If PLLout is 576MHz, these settings must be configured as "multiply by 4" and over multiplication setting)

AC characteristics are specified by the following measurement reference voltage values

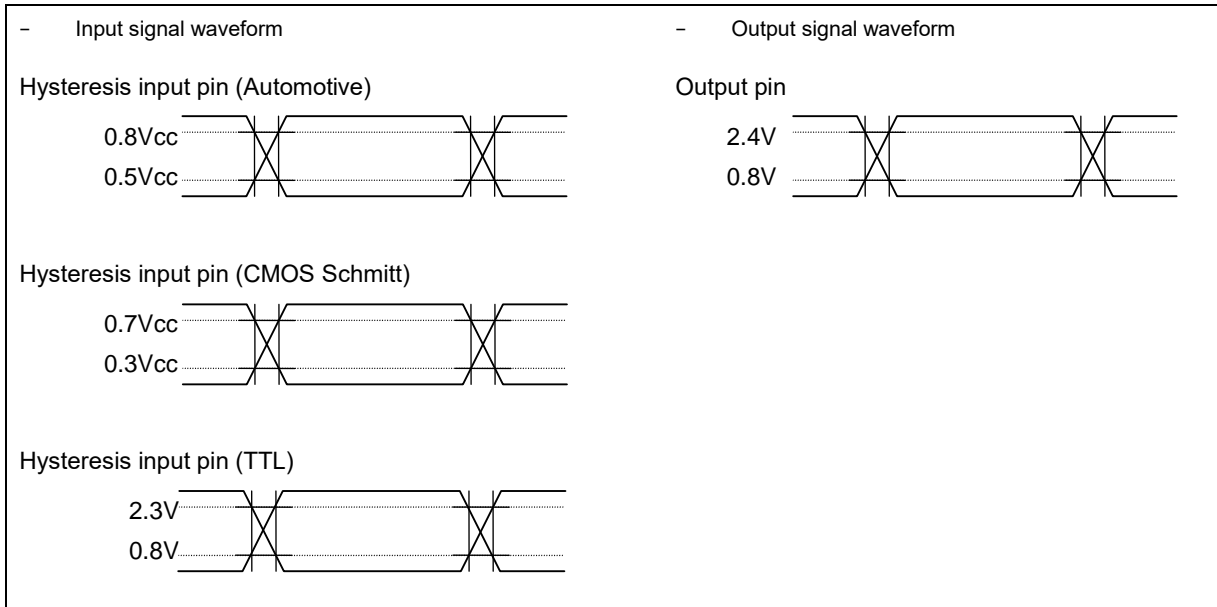

10.4.3 Reset Input

(TA: Recommended operating conditions, Vcc=5.0 V +5%/-10%, Vss=AVss=0.0 V)

Parameter	Symbol	Pin Name	Conditions	Value		Unit	Remarks
				Min	Max		
Reset input time	t _{RSTL}	RSTX	-	10	-	μs	
Width for reset input removal				1	-	μs	

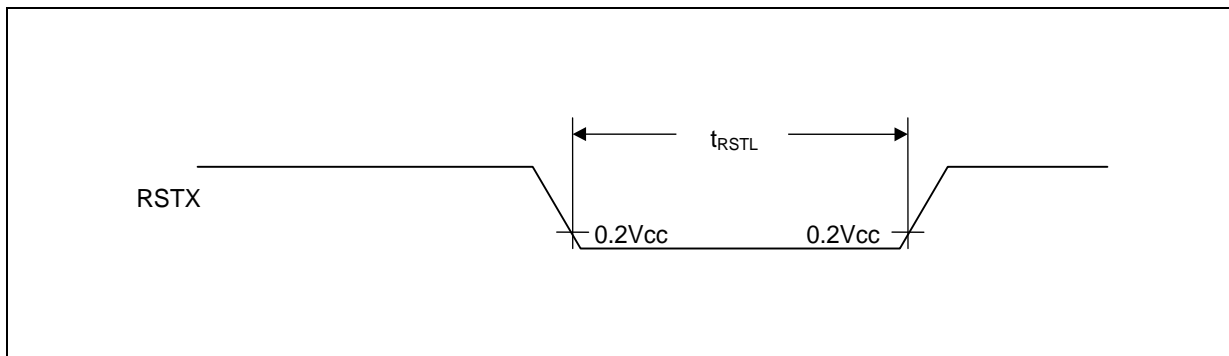

10.4.4 Power-on Conditions

(TA: Recommended operating conditions, V_{SS}=0.0 V)

Parameter	Symbol	Pin Name	Conditions	Value			Unit	Remarks
				Min	Typ	Max		
Level detection voltage	-	VCC	-	2.15	2.35	2.55	V	
Level release voltage	-	VCC	-	2.25	2.45	2.65	V	
Level detection hysteresis width	-	VCC	-	-	100	-	mV	
Level detection time	-	-	-	-	-	540	μs	*1
Power off time	t _{OFF}	VCC	-	1	-	-	ms	*2
Power ramp rate	dV/dt	VCC	VCC: 0.2V to 2.55V	-	-	6	mV/μs	*3
Maximum ramp rate guaranteed to not generate power-on reset	dV/dt	VCC	VCC: Between 2.6V and 4.5V	-	-	50	mV/μs	*4

*1: If a power fluctuation precedes the low-voltage detection time, the detection may occur or be canceled after the supply voltage passes the detection voltage range.

*2: If V_{CC} is held below 0.2V for a minimum period of t_{OFF}, power-on reset will occur. If t_{OFF} is not satisfied, power-on reset will still occur if the power ramp rate is kept below 6mV/μs.

*3: This is the power ramp rate with which power-on reset will always occur regardless of power-off time, as mentioned in *2.

*4: When V_{CC} is within 2.6V - 4.5V, and V_{CC} fluctuation is below 50mV/μs, the power-on reset is suppressed. Between 4.5V - 5.5V, the power-on reset does not occur with any V_{CC} fluctuation.

Note:

- When neither *2 nor *3 can be satisfied, assert external reset (RSTX) at power-up and at any brownout event.

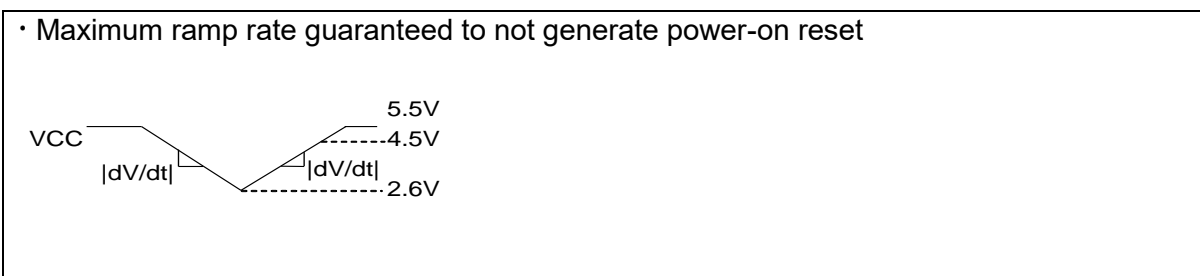
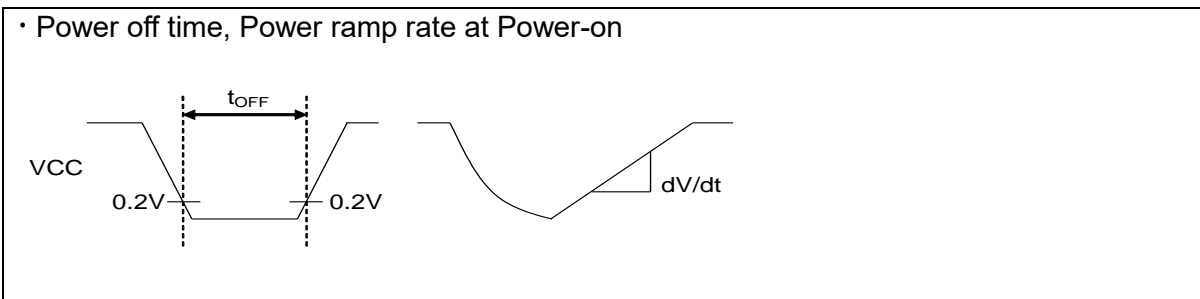

10.4.5 Multi-Function Serial
10.4.5.1 CSIO timing (SMR:MD2-0=010B)
(5-1-1) Normal Synchronous Transfer (SCR:SPI=0) and Serial Clock Output Signal Detect Level "H" (SMR:SCINV=0)

(TA: Recommended operating conditions, Vcc=5.0 V +5%/-10%, Vss=AVss=0.0 V)

Parameter	Symbol	Pin Name	Conditions	Value		Unit	Remarks
				Min	Max		
Serial clock cycle time	t_{SCYC}	SCK0 to SCK21	Master mode ($C_L=50pF$, $I_{OL}=-2mA$, $I_{OH}=2mA$), ($C_L=20pF$, $I_{OL}=-1mA$, $I_{OH}=1mA$)	$4t_{CLK_LCP0A}$	-	ns	
SCK ↓ →SOT delay time	t_{SLOVI}	SCK0 to SCK21 SOT0 to SOT21		-30	+30	ns	
Valid SIN →SCK ↑ setup time	t_{IVSHI}	SCK0 to SCK21, SIN0 to SIN21		30	-	ns	
SCK ↑ →Valid SIN hold time	t_{SHIXI}			0	-	ns	
Serial clock "H" pulse width	t_{SHSL}	SCK0 to SCK21	Slave mode ($C_L=50pF$, $I_{OL}=-2mA$, $I_{OH}=2mA$), ($C_L=20pF$, $I_{OL}=-1mA$, $I_{OH}=1mA$)	$t_{CLK_LCP0A} +10$	-	ns	
Serial clock "L" pulse width	t_{SLSH}			$2t_{CLK_LCP0A} -10$	-	ns	
SCK ↓ →SOT delay time	t_{SLOVE}	SCK0 to SCK21, SOT0 to SOT21		-	45	ns	
Valid SIN →SCK ↑ setup time	t_{IVSHE}	SCK0 to SCK21, SIN0 to SIN21		10	-	ns	
SCK ↑ →Valid SIN hold time	t_{SHIXE}			20	-	ns	
SCK falling time	t_F	SCK0 to SCK21		-	5	ns	
SCK rising time	t_R	SCK0 to SCK21		-	5	ns	

Notes:

- This is the AC characteristic in CLK synchronized mode.
- C_L is the load capacitance applied to pins during testing.
- The maximum baud rate is limited by the internal operating clock used and other parameters. For details, see the hardware manual.

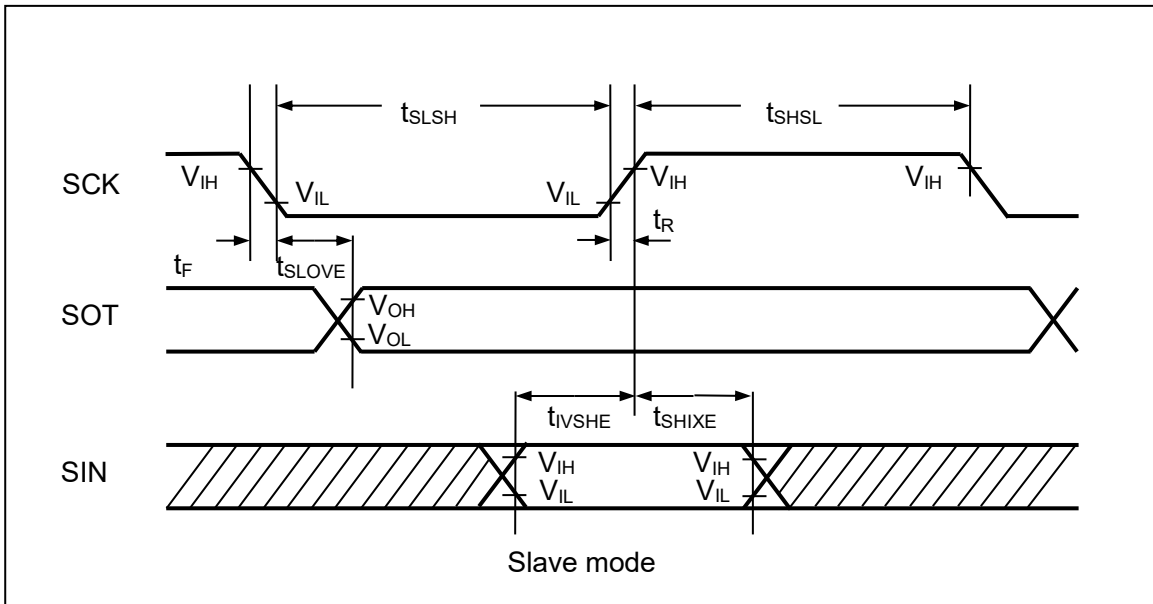
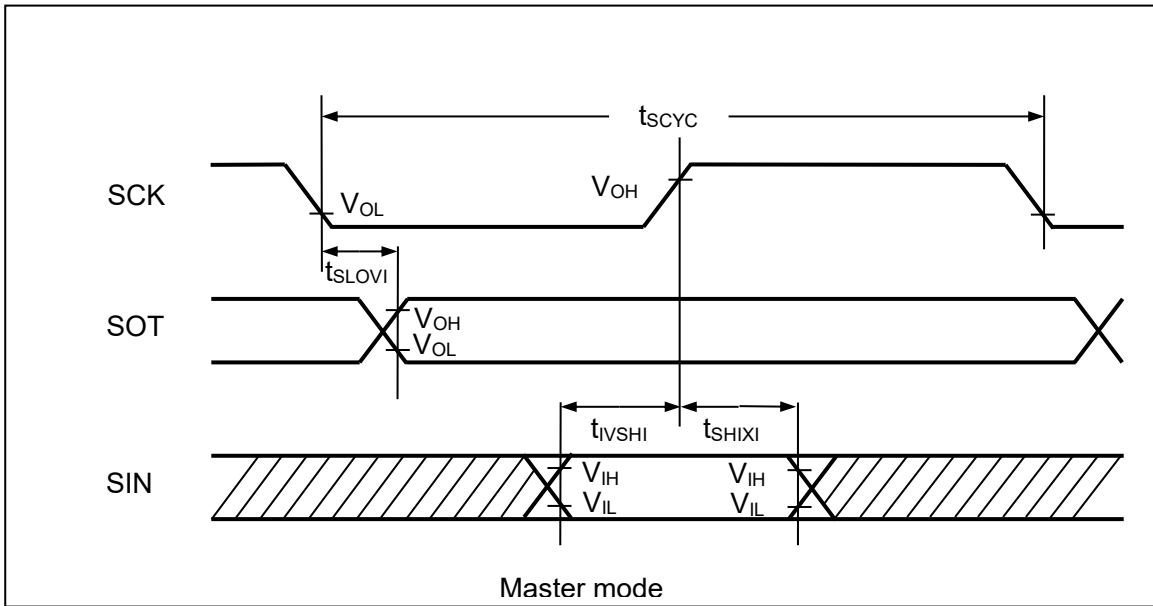

(5-1-2) Normal Synchronous Transfer (SCR:SPI=0) and Serial Clock Output Signal Detect Level "L" (SMR:SCINV=1)

(TA: Recommended operating conditions, Vcc=5.0 V +5%/-10%, Vss=AVss=0.0 V)

Parameter	Symbol	Pin Name	Conditions	Value		Unit	Remarks
				Min	Max		
Serial clock cycle time	t_{SCYC}	SCK0 to SCK21	Master mode ($C_L=50\text{pF}$, $I_{OL}=-2\text{mA}$, $I_{OH}=2\text{mA}$), ($C_L=20\text{pF}$, $I_{OL}=-1\text{mA}$, $I_{OH}=1\text{mA}$)	$4t_{CLK_LCP0A}$	-	ns	
SCK \uparrow \rightarrow SOT delay time	t_{SHOVI}	SCK0 to SCK21, SOT0 to SOT21		-30	+30	ns	
Valid SIN \rightarrow SCK \downarrow setup time	t_{IVSLI}	SCK0 to SCK21, SIN0 to SIN21		30	-	ns	
SCK \downarrow \rightarrow valid SIN hold time	t_{SLIXI}			0	-	ns	
Serial clock "H" pulse width	t_{SHSL}	SCK0 to SCK21	Slave mode ($C_L=50\text{pF}$, $I_{OL}=-2\text{mA}$, $I_{OH}=2\text{mA}$), ($C_L=20\text{pF}$, $I_{OL}=-1\text{mA}$, $I_{OH}=1\text{mA}$)	$t_{CLK_LCP0A} + 10$	-	ns	
Serial clock "L" pulse width	t_{SLSH}			$2t_{CLK_LCP0A} - 10$	-	ns	
SCK \uparrow \rightarrow SOT delay time	t_{SHOVE}	SCK0 to SCK21, SOT0 to SOT21		-	45	ns	
Valid SIN \rightarrow SCK \downarrow setup time	t_{IVSLE}	SCK0 to SCK21, SIN0 to SIN21		10	-	ns	
SCK \downarrow \rightarrow valid SIN hold time	t_{SLIXE}			20	-	ns	
SCK falling time	t_F	SCK0 to SCK21		-	5	ns	
SCK rising time	t_R	SCK0 to SCK21		-	5	ns	

Notes:

- This is the AC characteristic in CLK synchronized mode.
- C_L is the load capacitance applied to pins during testing.
- The maximum baud rate is limited by the internal operating clock used and other parameters. For details, see the hardware manual.

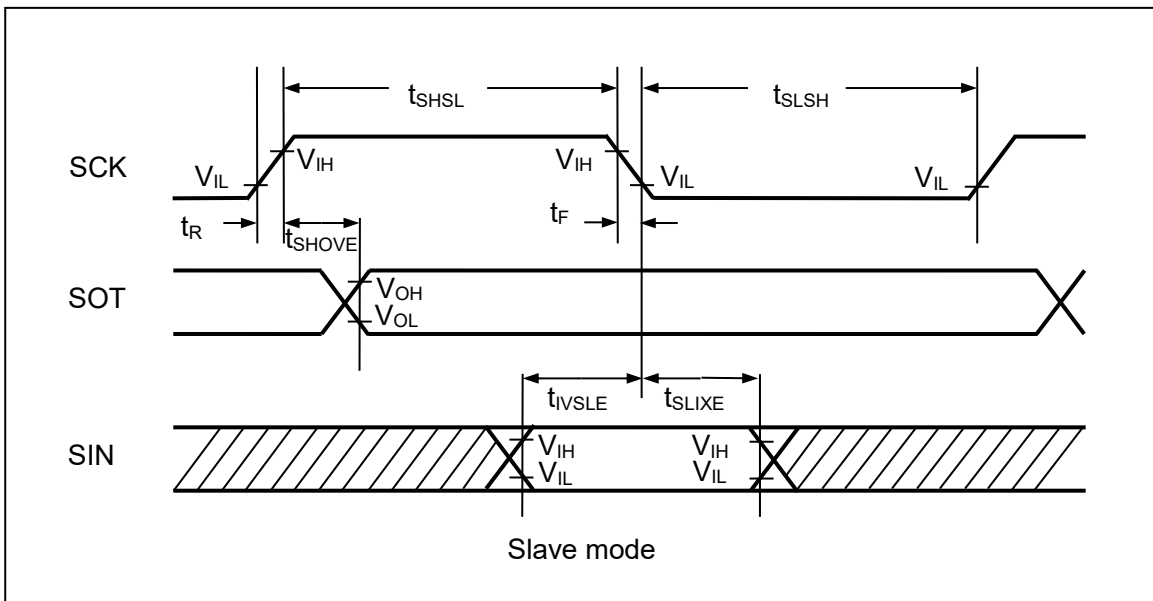
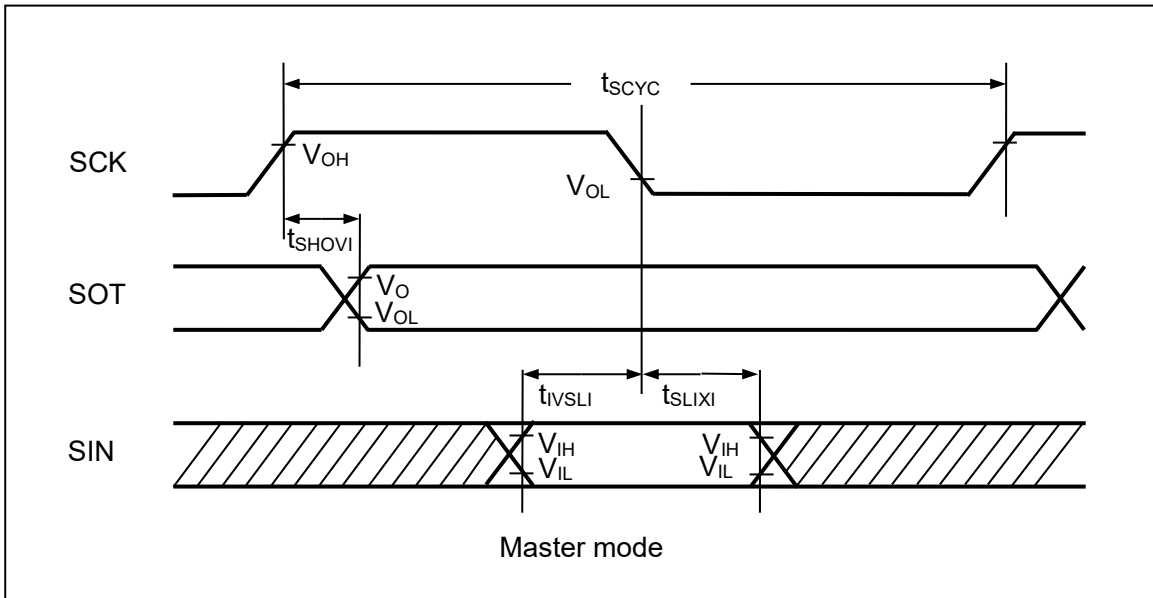

(5-1-3) SPI Compatible (SCR:SPI=1) and Serial Clock Output Signal Detect Level "H" (SMR:SCINV=0)

 (T_A: Recommended operating conditions, V_{CC}=5.0 V +5%/-10%, V_{SS}=AV_{SS}=0.0 V)

Parameter	Symbol	Pin Name	Conditions	Value		Unit	Remarks
				Min	Max		
Serial clock cycle time	t _{SCYC}	SCK0 to SCK21	Master mode (C _L =50pF, I _{OL} =-2mA, I _{OH} =2mA), (C _L =20pF, I _{OL} =-1mA, I _{OH} =1mA)	4t _{CLK_LCP0A}	-	ns	
SCK ↑ →SOT delay time	t _{SHOVI}	SCK0 to SCK21, SOT0 to SOT21		-30	+30	ns	
Valid SIN→SCK ↓ setup time	t _{IVSLI}	SCK0 to SCK21, SIN0 to SIN21		30	-	ns	
SCK ↓ →valid SIN hold time	t _{SLIXI}			0	-	ns	
SOT→SCK ↓ delay time	t _{SOVLI}	SCK0 to SCK21, SOT0 to SOT21		2t _{CLK_LCP0A} -30	-	ns	
Serial clock "H" pulse width	t _{SHSL}	SCK0 to SCK21	Slave mode (C _L =50pF, I _{OL} =-2mA, I _{OH} =2mA), (C _L =20pF, I _{OL} =-1mA, I _{OH} =1mA)	t _{CLK_LCP0A} +10	-	ns	
Serial clock "L" pulse width	t _{SLSH}			2t _{CLK_LCP0A} -10	-	ns	
SCK ↑ →SOT delay time	t _{SHOVE}	SCK0 to SCK21, SOT0 to SOT21		-	45	ns	
Valid SIN→SCK ↓ setup time	t _{IVSLE}	SCK0 to SCK21, SIN0 to SIN21		10	-	ns	
SCK ↓ →valid SIN hold time	t _{SLIXE}			20	-	ns	
SCK falling time	t _F	SCK0 to SCK21		-	5	ns	
SCK rising time	t _R	SCK0 to SCK21		-	5	ns	

Notes:

- This is the AC characteristic in CLK synchronized mode.
- C_L is the load capacitance applied to pins during testing.
- The maximum baud rate is limited by the internal operating clock used and other parameters. For details, see the hardware manual.

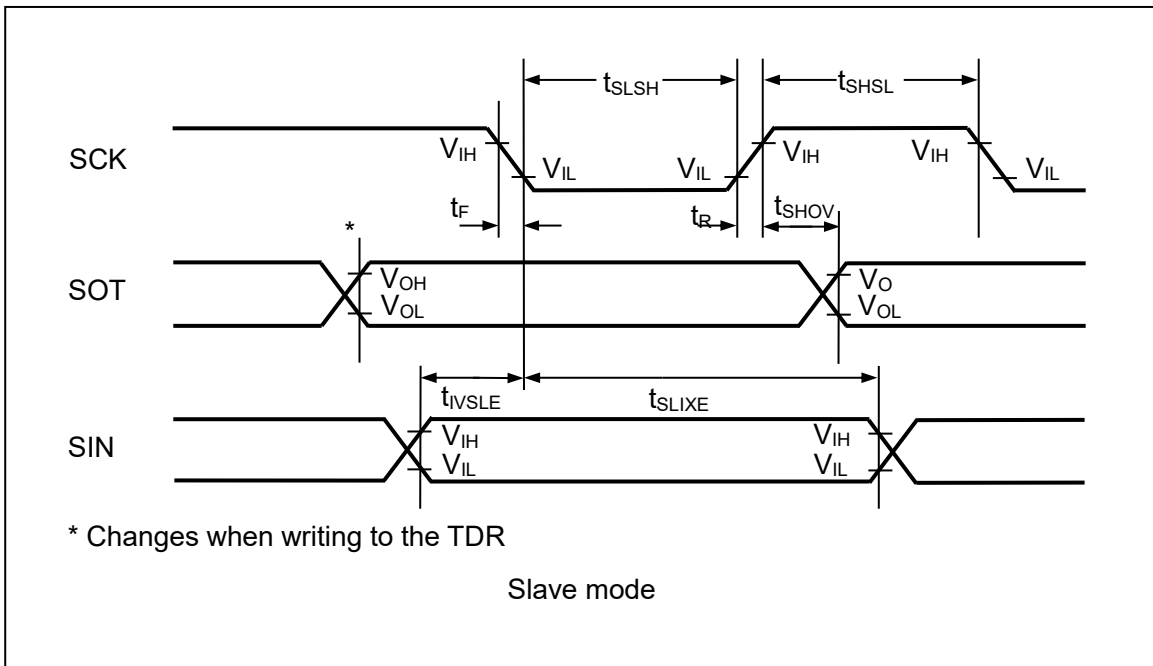
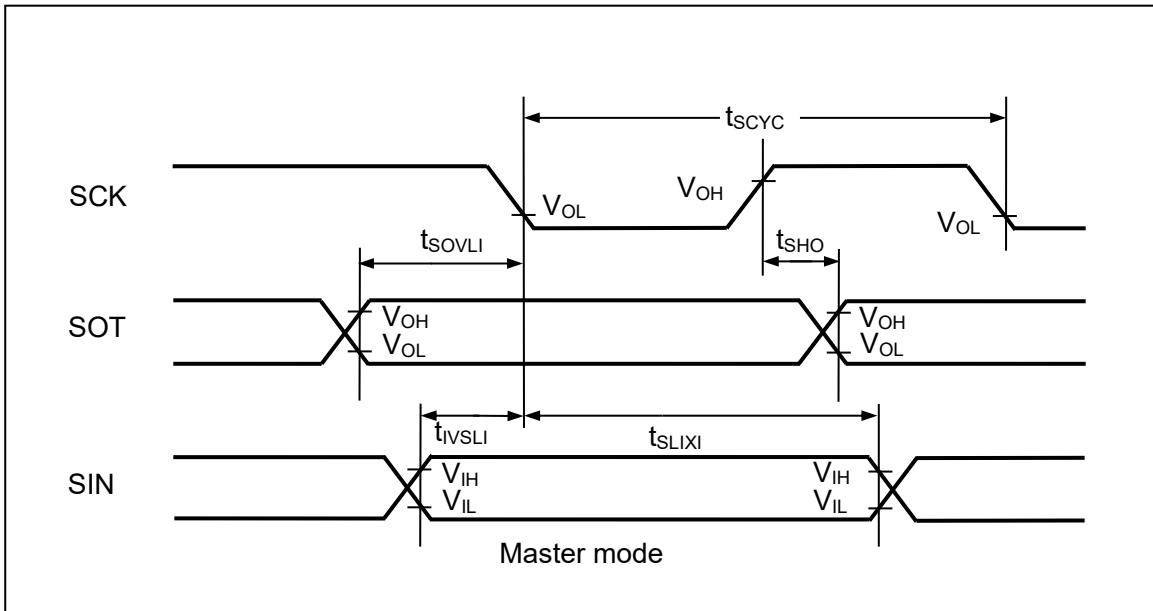

(5-1-4) SPI Compatible (SCR:SPI=1) and Serial Clock Output Signal Detect Level "L" (SMR:SCINV=1)

 (T_A: Recommended operating conditions, V_{CC}=5.0 V +5%/-10%, V_{SS}=AV_{SS}=0.0 V)

Parameter	Symbol	Pin Name	Conditions	Value		Unit	Remarks
				Min	Max		
Serial clock cycle time	t _{SCYC}	SCK0 to SCK21	Master mode (C _L =50pF, I _{OL} =-2mA, I _{OH} =2mA), (C _L =20pF, I _{OL} =-1mA, I _{OH} =1mA)	4t _{CLK_LCP0A}	-	ns	
SCK ↓ →SOT delay time	t _{SLOVI}	SCK0 to SCK21, SOT0 to SOT21		-30	+30	ns	
Valid SIN →SCK ↑ setup time	t _{IVSHI}	SCK0 to SCK21, SIN0 to SIN21		30	-	ns	
SCK ↑ →valid SIN hold time	t _{SHIXI}			0	-	ns	
SOT →SCK ↑ Delay time	t _{SOVHI}	SCK0 to SCK21, SOT0 to SOT21		2t _{CLK_LCP0A} -30	-	ns	
Serial clock "H" pulse width	t _{SHSL}	SCK0 to SCK21, SOT0 to SOT21	Slave mode (C _L =50pF, I _{OL} =-2mA, I _{OH} =2mA), (C _L =20pF, I _{OL} =-1mA, I _{OH} =1mA)	t _{CLK_LCP0A} +10	-	ns	
Serial clock "L" pulse width	t _{SLSH}			2t _{CLK_LCP0A} -10	-	ns	
SCK ↓ →SOT delay time	t _{SLOVE}	SCK0 to SCK21, SOT0 to SOT21		-	45	ns	
Valid SIN →SCK ↑ setup time	t _{IVSHE}	SCK0 to SCK21, SSIN0 to SIN21		10	-	ns	
SCK ↑ →valid SIN hold time	t _{SHIXE}			20	-	ns	
SCK falling time	t _F	SCK0 to SCK21, SCK0 to SCK21		-	5	ns	
SCK rising time	t _R			-	5	ns	

Notes:

- This is the AC characteristic in CLK synchronized mode.
- C_L is the load capacitance applied to pins during testing.
- The maximum baud rate is limited by the internal operating clock used and other parameters. For details, see the hardware manual.

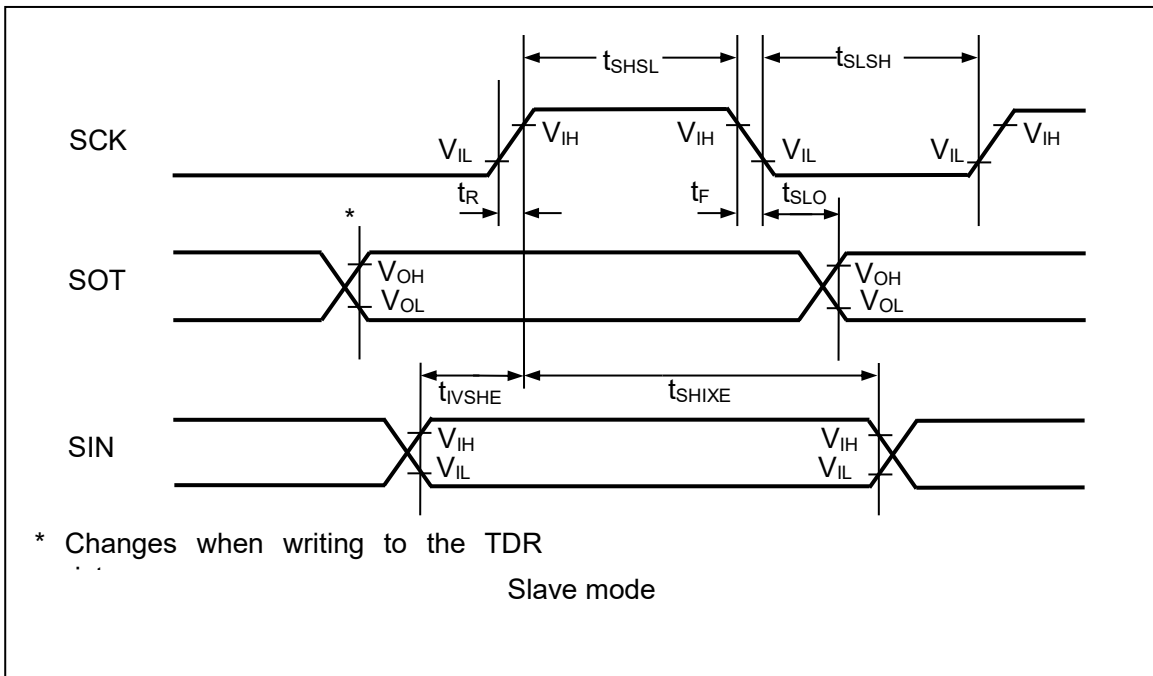
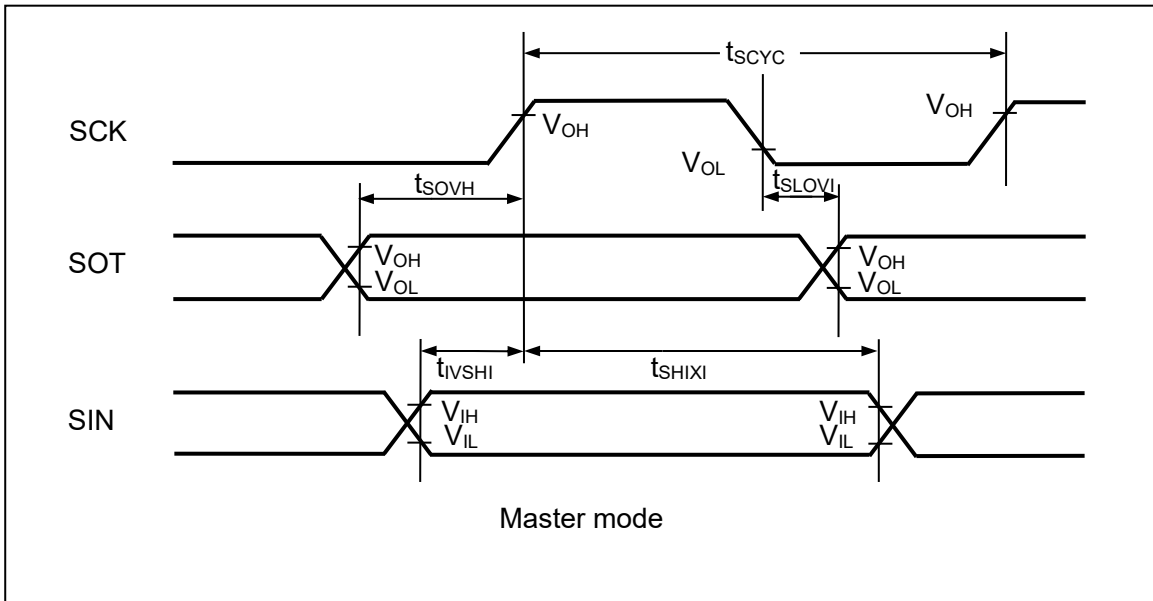

(5-1-5) Serial Chip Select Used (SCSCR:CSEN=1)

- Serial clock output signal detect level "H" (SMR, SCSFR:SCINV=0)
- Serial chip select inactive level "H" (SCSCR, SCSFR:CSLVL=1)

(TA: Recommended operating conditions, Vcc=5.0 V +5%/-10%, Vss=AVss=0.0 V)

Parameter	Symbol	Pin Name	Conditions	Value		Unit	Remarks
				Min	Max		
SCS ↓ → SCK ↓ setup time	t _{CSSU}	SCK0 to SCK21	Master mode (C _L =50pF, I _{OL} =-2mA, I _{OH} =2mA), (C _L =20pF, I _{OL} =-1mA, I _{OH} =1mA)	t _{CSSU} *1-50	-	ns	
SCK ↑ → SCS ↑ hold time	t _{CSDH}	SCS0x to SCS21x		t _{CSDH} *2+0	-	ns	
SCS deselect time	t _{CSDI}	SCS0x to SCS21x		t _{CSDS} *3-50 +5t _{CLK_LCP0A}	-	ns	
SCS ↓ → SCK ↓ setup time	t _{CSSE}	SCK0 to SCK21	Slave mode (C _L =50pF, I _{OL} =-2mA, I _{OH} =2mA), (C _L =20pF, I _{OL} =-1mA, I _{OH} =1mA)	3t _{CLK_LCP0A} +30	-	ns	
SCK ↑ → SCS ↑ hold time	t _{CSHE}	SCS0x to SCS21x		0	-	ns	
SCS deselect time	t _{CSDE}	SCS0x to SCS21x		3t _{CLK_LCP0A} +30	-	ns	
SCS ↓ → SOT delay time	t _{DSE}	SCS0x to SCS21x		-	50	ns	
SCS ↑ → SOT delay time	t _{DEE}	SOT0 to SOT21		0	-	ns	
SCK ↓ → SCS ↓ clock switch time	t _{SCC}	SCK0 to SCK21 SCS0x to SCS21x	Master mode round operation (C _L =50pF, I _{OL} =-2mA, I _{OH} =2mA), (C _L =20pF, I _{OL} =-1mA, I _{OH} =1mA)	3t _{CLK_LCP0A} +0	3t _{CLK_LCP0A} +50	ns	

*1: t_{CSSU} = SCSTR:CSSU[7:0] x serial chip select timing operation clock

*2: t_{CSDH} = SCSTR:CSHD[7:0] x serial chip select timing operation clock

*3: t_{CSDS} = SCSTR:CSDS[15:0] x serial chip select timing operation clock

For details on *1, *2, and *3 above, see the hardware manual.

Notes:

- *This is the AC characteristic in CLK synchronized mode.*
- *C_L is the load capacitance applied to pins during testing.*
- *The maximum baud rate is limited by the internal operating clock used and other parameters. For details, see the hardware manual.*

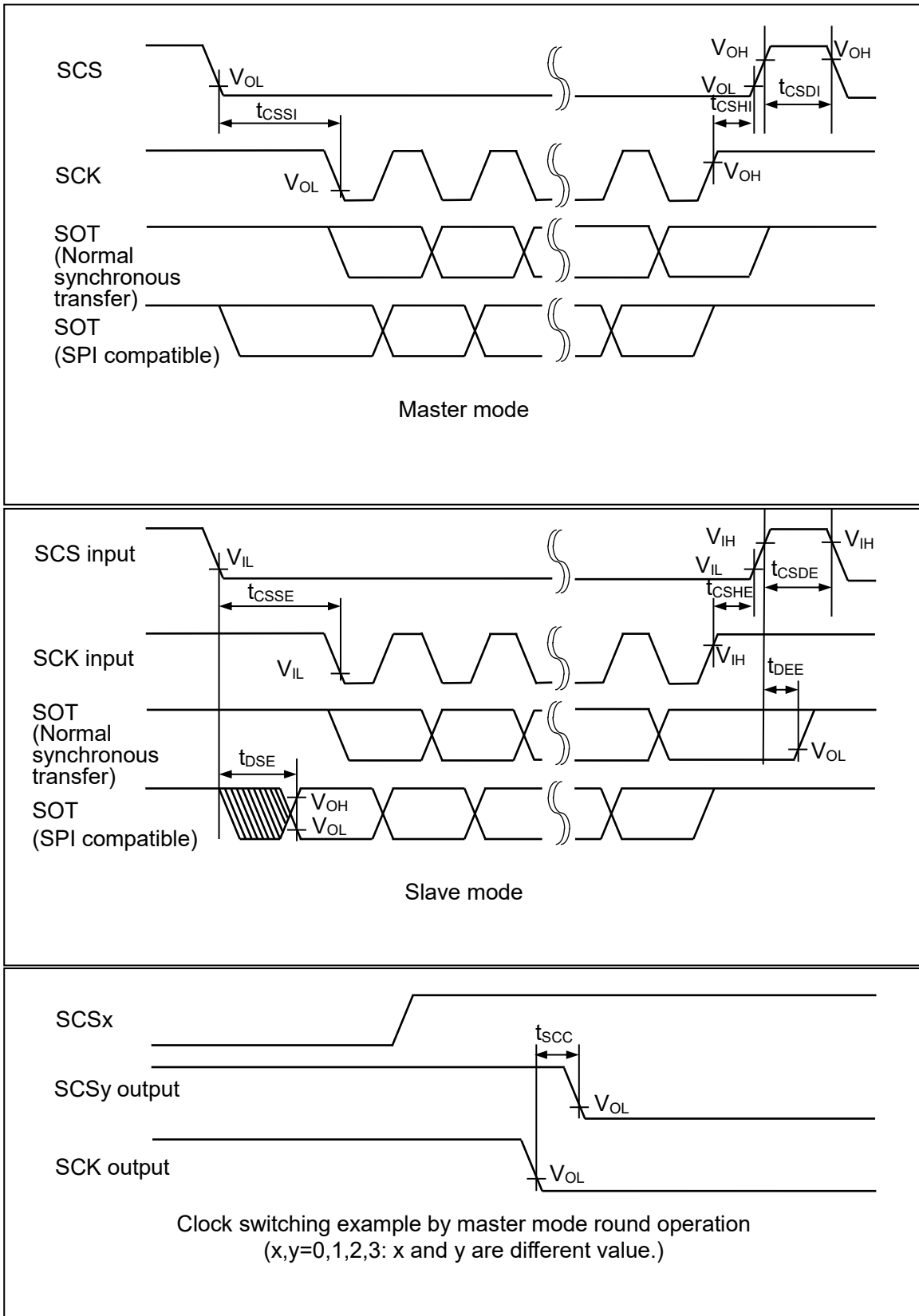

(5-1-6) Serial Chip Select Used (SCSCR:CSSEN=1)

- Serial clock output signal detect level "L"(SMR, SCSFR:SCINV=1)
- Serial chip select inactive level "H"(SCSCR, SCSFR:CSLVL=1)

(TA: Recommended operating conditions, Vcc=5.0 V +5%/-10%, Vss=AVss=0.0 V)

Parameter	Symbol	Pin Name	Conditions	Value		Unit	Remarks
				Min	Max		
SCS ↓ → SCK ↑ setup time	t _{CSSU}	SCK0 to SCK21 SCS0x to SCS21x	Master mode (C _L =50pF, I _{OL} =-2mA, I _{OH} =2mA),	t _{CSSU} ^{*1} -50	-	ns	
SCK ↓ → SCS ↑ hold time	t _{CSDH}			t _{CSDH} ^{*2} +0	-	ns	
SCS deselect time	t _{CSDI}	SCK0 to SCK21 SCS0x to SCS21x	(C _L =20pF, I _{OL} =-1mA, I _{OH} =1mA)	t _{CSDS} ^{*3} -50+5 t _{CLK_LCP0A}	-	ns	
SCS ↓ → SCK ↑ setup time	t _{CSSSE}	SCK0 to SCK21 SCS0x to SCS21x	Slave mode (C _L =50pF, I _{OL} =-2mA, I _{OH} =2mA),	3t _{CLK_LCP0A} +30	-	ns	
SCK ↓ → SCS ↑ hold time	t _{CSDHE}			0	-	ns	
SCS deselect time	t _{CSDSE}	SCS0x to SCS21x	(C _L =20pF, I _{OL} =-1mA, I _{OH} =1mA)	3t _{CLK_LCP0A} +30	-	ns	
SCS ↓ → SOT delay time	t _{DSE}	SCS0x to SCS21x SOT0 to SOT21		-	50	ns	
SCS ↑ → SOT delay time	t _{DEE}		0	-	ns		
SCK ↑ → SCS ↓ clock switch time	t _{SCC}	SCK0 to SCK21 SCS0x to SCS21x	Master mode round operation (C _L =50pF, I _{OL} =-2mA, I _{OH} =2mA), (C _L =20pF, I _{OL} =-1mA, I _{OH} =1mA)	3t _{CLK_LCP0A} +0	3t _{CLK_LCP0A} +50	ns	

*1: t_{CSSU} =SCSTR:CSSU[7:0] x serial Chip select timing operation clock

*2: t_{CSDH}=SCSTR:CSHD[7:0] x serial Chip select timing operation clock

*3: t_{CSDS}=SCSTR:CSDS[15:0] x serial Chip select timing operation clock

For details on *1, *2, and *3 above, see the hardware manual.

Notes:

- This is the AC characteristic in CLK synchronized mode.
- C_L is the load capacitance applied to pins during testing.
- The maximum baud rate is limited by the internal operating clock used and other parameters.
For details, see the hardware manual.

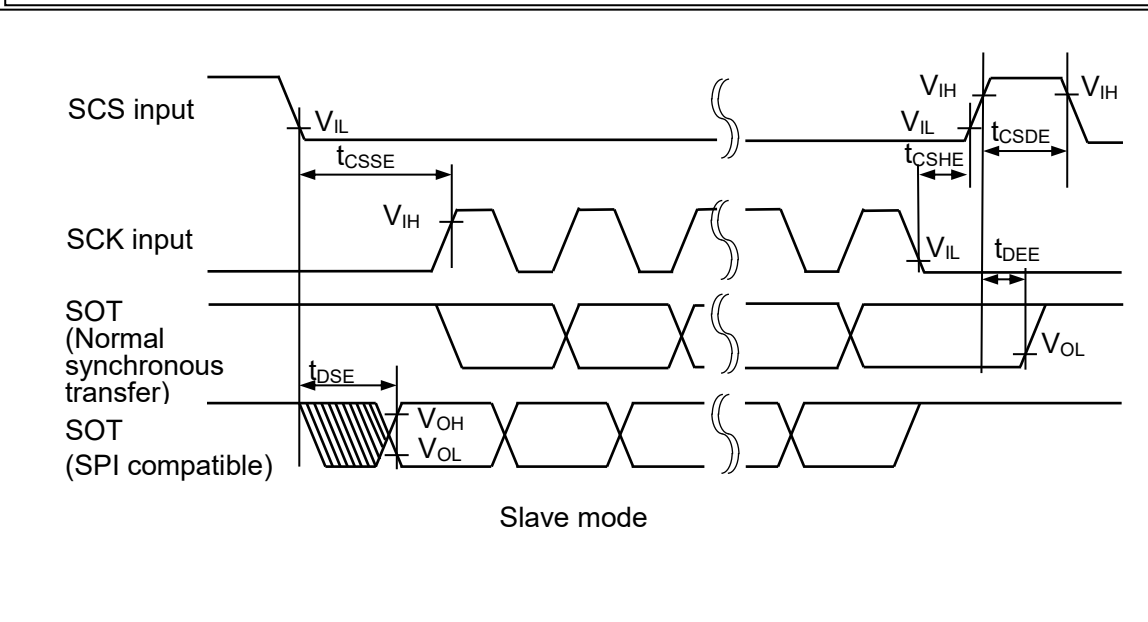
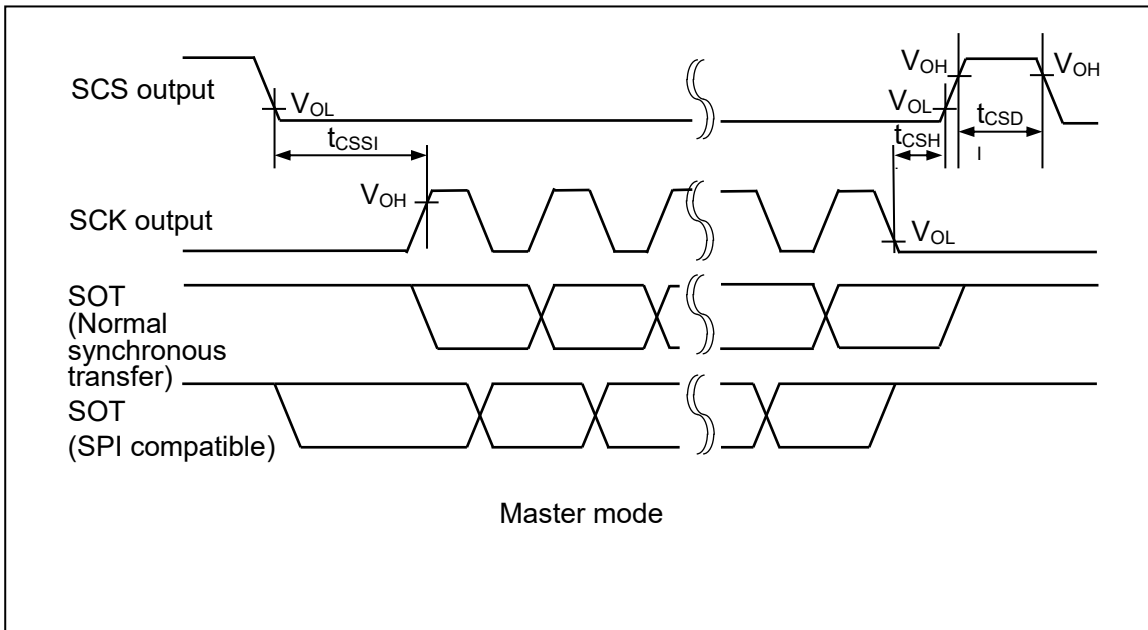

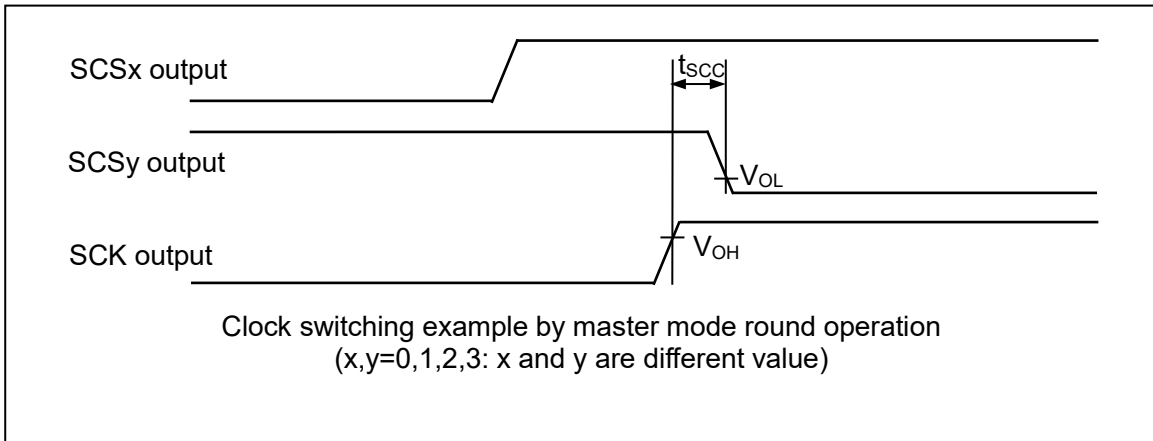

(5-1-7) Serial Chip Select Used (SCSCR:CSSEN=1)

- Serial clock output signal detect level "H"(SMR, SCSFR:SCINV=0)
- Serial Chip select inactive level "L"(SCSCR, SCSFR:CSLVL=0)

(TA: Recommended operating conditions, Vcc=5.0 V +5%/-10%, Vss=AVss=0.0 V)

Parameter	Symbol	Pin Name	Conditions	Value		Unit	Remarks
				Min	Max		
SCS ↑ → SCK ↓ setup time	t _{CSSU}	SCK0 to SCK21	Master mode (C _L =50pF, I _{OL} =-2mA, I _{OH} =2mA), (C _L =20pF, I _{OL} =-1mA, I _{OH} =1mA)	t _{CSSU} *1-50	-	ns	
SCK ↑ → SCS ↓ hold time	t _{CSHI}	SCS0x to SCS21x		t _{CSHD} *2+0	-	ns	
SCS deselect time	t _{CSDI}	SCS0x to SCS21x		t _{CSDS} *3-50+5 t _{CLK_LCP0A}	-	ns	
SCS ↑ → SCK ↓ setup time	t _{CSSE}	SCK0 to SCK21	Slave mode (C _L =50pF, I _{OL} =-2mA, I _{OH} =2mA), (C _L =20pF, I _{OL} =-1mA, I _{OH} =1mA)	3t _{CLK_LCP0A} +30	-	ns	
SCK ↑ → SCS ↓ hold time	t _{CSHE}	SCS0x to SCS21x		0	-	ns	
SCS deselect time	t _{CSDE}	SCS0x to SCS21x		3t _{CLK_LCP0A} +30	-	ns	
SCS ↑ → SOT delay time	t _{DSE}	SCS0x to SCS21x		-	50	ns	
SCS ↓ → SOT delay time	t _{DEE}	SOT0 to SOT21		0	-	ns	
SCK ↓ → SCS ↑ clock switch time	t _{SCC}	SCK0 to SCK21 SCS0x to SCS21x	Master mode round operation (C _L =50pF, I _{OL} =-2mA, I _{OH} =2mA), (C _L =20pF, I _{OL} =-1mA, I _{OH} =1mA)	3t _{CLK_LCP0A} +0	3t _{CLK_LCP0A} +50	ns	

*1: t_{CSSU} = SCSTR:CSSU[7:0] x serial chip select timing operation clock

*2: t_{CSHD} = SCSTR:CSHD[7:0] x serial chip select timing operation clock

*3: t_{CSDS} = SCSTR:CSDS[15:0] x serial chip select timing operation clock

For details on *1, *2, and *3 above, see the hardware manual.

Notes:

- *This is the AC characteristic in CLK synchronized mode.*
- *C_L is the load capacitance applied to pins during testing.*
- *The maximum baud rate is limited by the internal operating clock used and other parameters.
For details, see the hardware manual*

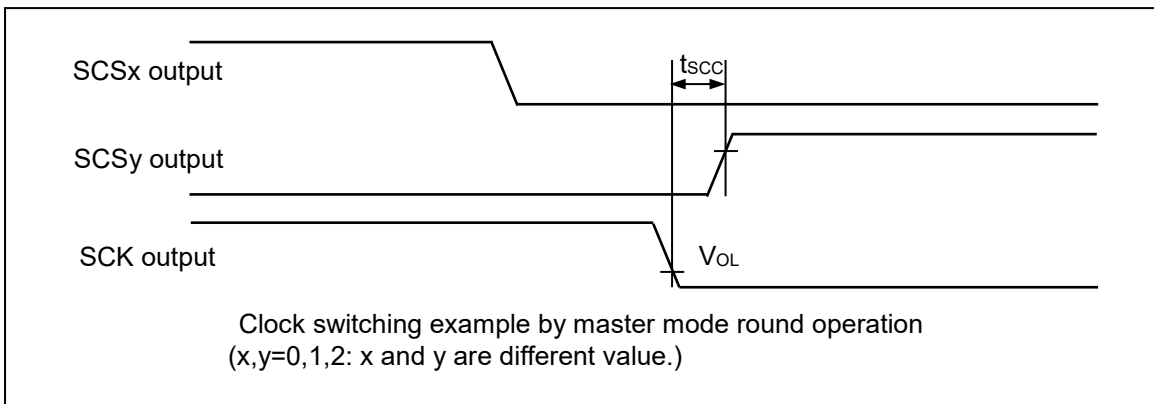
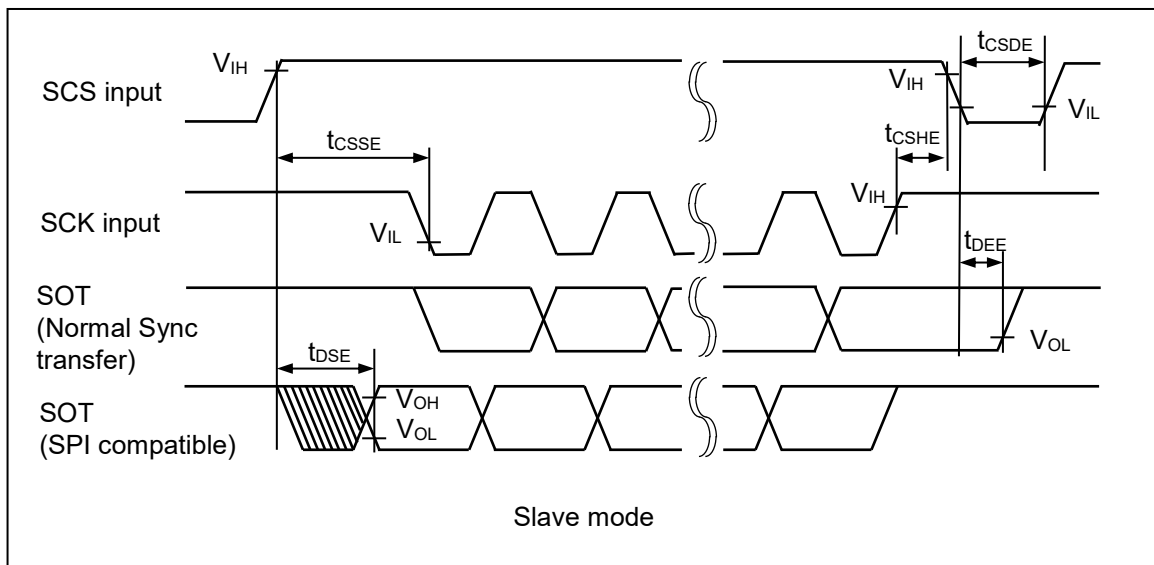
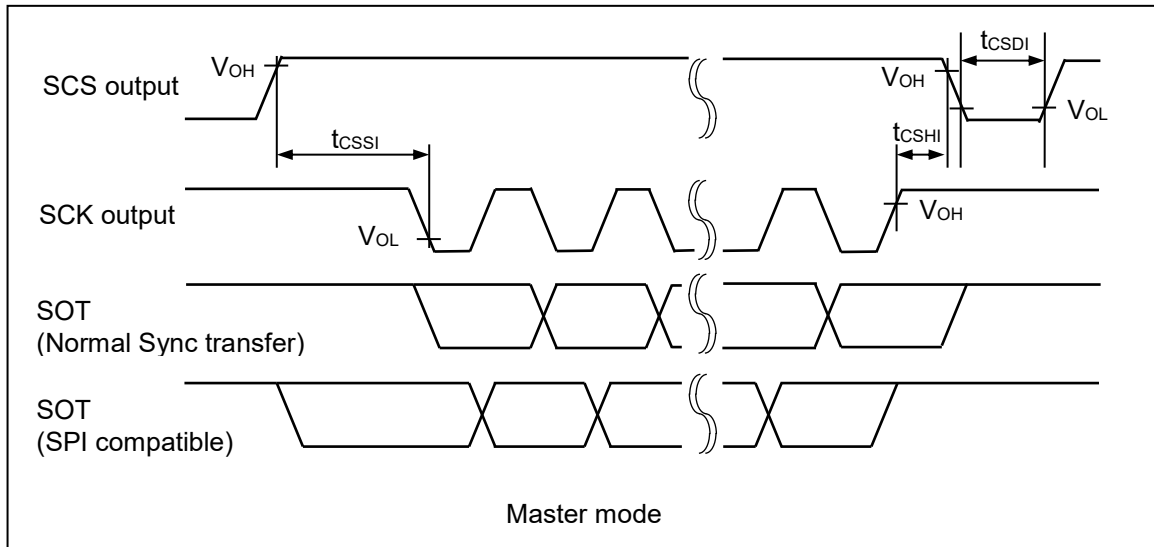

(5-1-8) Serial Chip Select Used (SCSCR:CSEN=1)

- Serial clock output signal detect level "L"(SMR, SCSFR:SCINV=1)
- Serial Chip select inactive level "L"(SCSCR, SCSFR:CSLVL=0)

(TA: Recommended operating conditions, Vcc=5.0 V +5%/-10%, Vss=AVss=0.0 V)

Parameter	Symbol	Pin Name	Conditions	Value		Unit	Remarks
				Min	Max		
SCS ↑ → SCK ↑ setup time	t _{CSSU}	SCK0 to SCK21	Master mode (C _L =50pF, I _{OL} =-2mA, I _{OH} =2mA), (C _L =20pF, I _{OL} =-1mA, I _{OH} =1mA)	t _{CSSU} *1-50	-	ns	
SCK ↓ → SCS ↓ hold time	t _{CSDH}	SCS0x to SCS21x		t _{CSDH} *2+0	-	ns	
SCS deselect time	t _{CSDI}	SCS0x to SCS21x		t _{CSDS} *3-50+5 t _{CLK_LCP0A}	-	ns	
SCS ↑ → SCK ↑ setup time	t _{CSSE}	SCK0 to SCK21	Slave mode (C _L =50pF, I _{OL} =-2mA, I _{OH} =2mA), (C _L =20pF, I _{OL} =-1mA, I _{OH} =1mA)	3t _{CLK_LCP0A} +30	-	ns	
SCK ↓ → SCS ↓ hold time	t _{CSHE}	SCS0x to SCS21x		0	-	ns	
SCS deselect time	t _{CSDE}	SCS0x to SCS21x		3t _{CLK_LCP0A} +30	-	ns	
SCS ↑ → SOT delay time	t _{DSE}	SCS0x to SCS21x		-	50	ns	
SCS ↓ → SOT delay time	t _{DEE}	SOT0 to SOT21		0	-	ns	
SCK ↑ → SCS ↑ clock switch time	t _{SCC}	SCK0 to SCK21 SCS0x to SCS21x	Master mode round operation (C _L =50pF, I _{OL} =-2mA, I _{OH} =2mA), (C _L =20pF, I _{OL} =-1mA, I _{OH} =1mA)	3t _{CLK_LCP0A} +0	3t _{CLK_LCP0A} +50	ns	

 *1: t_{CSSU} = SCSTR:CSSU[7:0] x serial chip select timing operation clock

 *2: t_{CSDH} = SCSTR:CSHD[7:0] x serial chip select timing operation clock

 *3: t_{CSDS} = SCSTR:CSDS[15:0] x serial chip select timing operation clock

For details on *1, *2, and *3 above, see the hardware manual.

Notes:

- *This is the AC characteristic in CLK synchronized mode.*
- *C_L is the load capacitance applied to pins during testing.*
- *The maximum baud rate is limited by the internal operating clock used and other parameters. For details, see the hardware manual.*

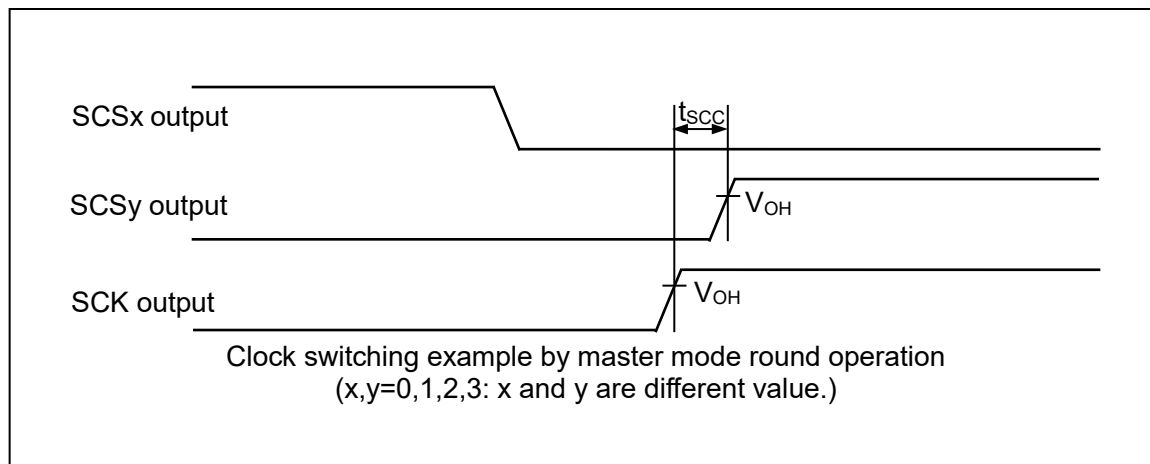
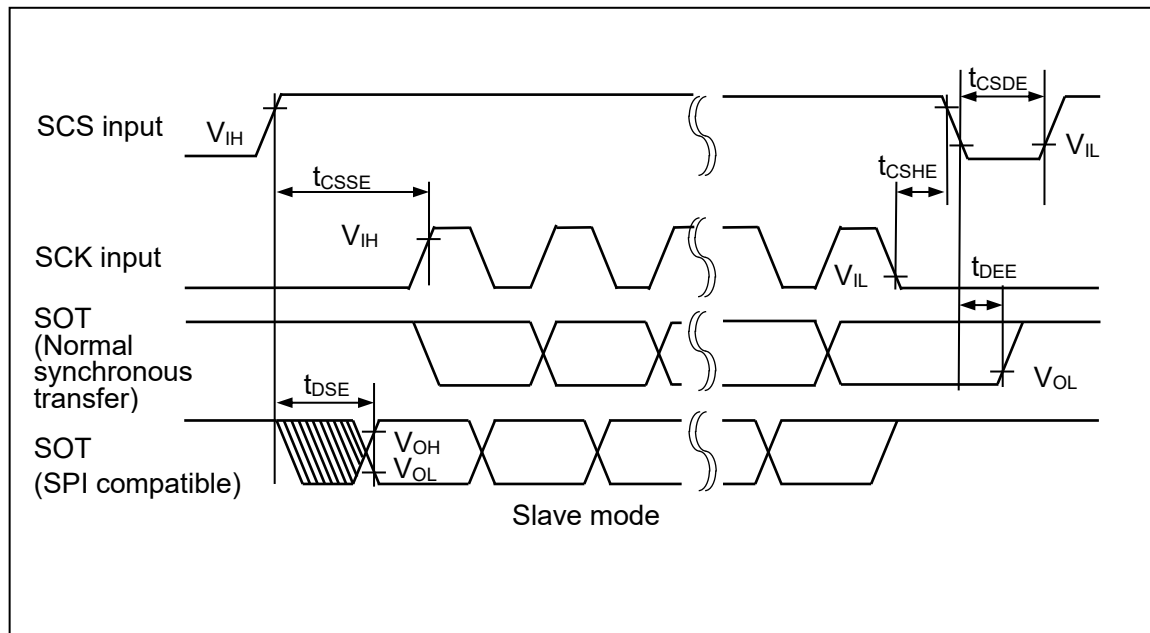
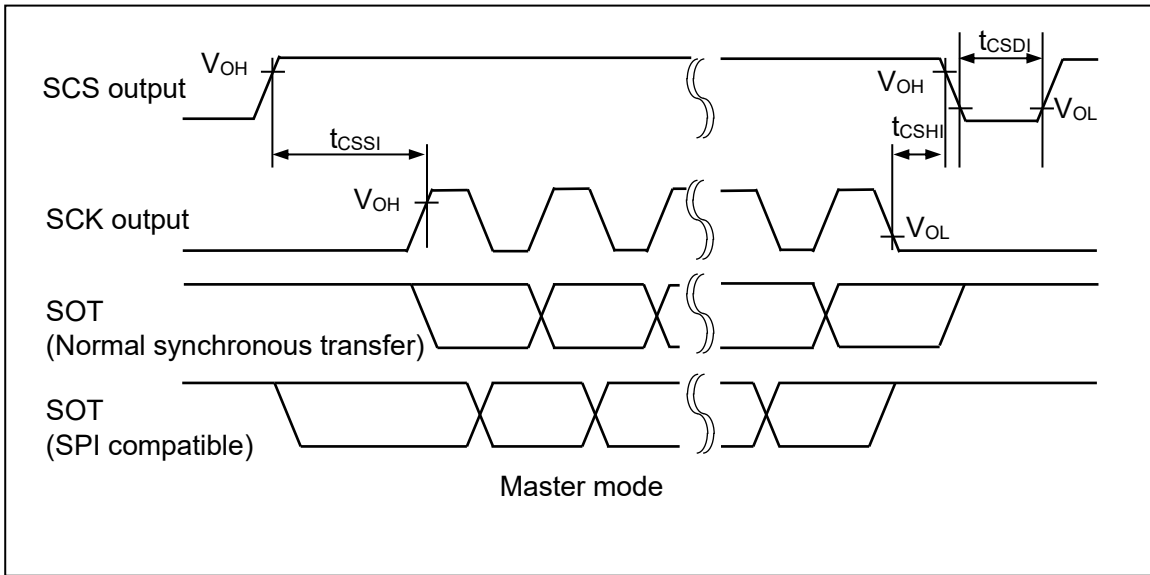

10.4.5.2 UART (Async Serial Interface) timing
(SMR:MD[2:0]=000_B, 001_B)

(5-2-1) External Clock Selected (BGR:EXT=1)

(T_A: Recommended operating conditions, V_{CC}=5.0 V +5%/-10%, V_{SS}=AV_{SS}=0.0 V)

Parameter	Symbol	Pin Name	Conditions	Value		Unit	Remarks
				Min	Max		
Serial clock "L" pulse width	t _{SLSH}	SCK0 to SCK21	(C _L =50pF, I _{OL} =-2mA, I _{OH} =2mA), (C _L =20pF, I _{OL} =-1mA, I _{OH} =1mA)	t _{CLK_LCP0A} +10	-	ns	
Serial clock "H" pulse width	t _{SHSL}			t _{CLK_LCP0A} +10	-	ns	
SCK fall time	t _F			-	5	ns	
SCK rise time	t _R			-	5	ns	

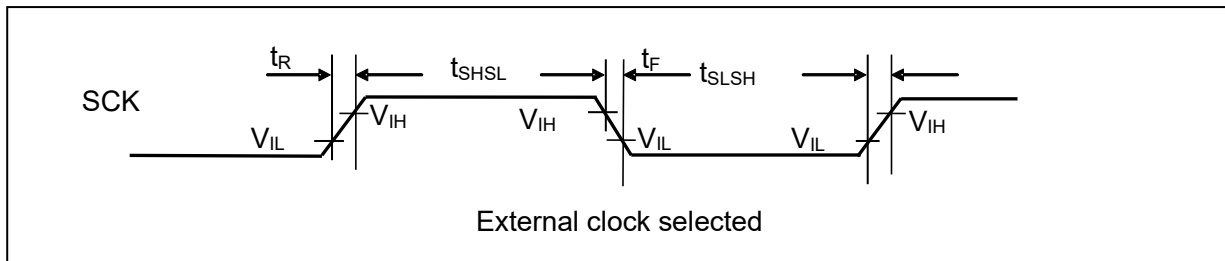

10.4.5.3 LIN interface (v2.1) (LIN Communication Control Interface (v2.1)) timing (SMR:MD[2:0]= 011B)

(5-3-1) External Clock Selected (BGR:EXT=1)

(T_A: Recommended operating conditions, V_{CC}=5.0 V +5%/-10%, V_{SS}=AV_{SS}=0.0 V)

Parameter	Symbol	Pin Name	Conditions	Value		Unit	Remarks
				Min	Max		
Serial clock "L" pulse width	t _{SLSH}	SCK0 to SCK21	(C _L =50pF, I _{OL} =-2mA, I _{OH} =2mA), (C _L =20pF, I _{OL} =-1mA, I _{OH} =1mA)	t _{CLK_LCP0A} +10	-	ns	
Serial clock "H" pulse width	t _{SHSL}			t _{CLK_LCP0A} +10	-	ns	
SCK fall time	t _F			-	5	ns	
SCK rise time	t _R			-	5	ns	

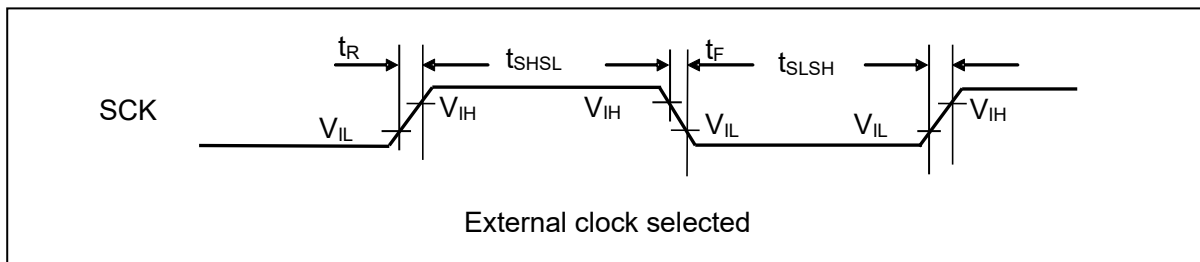

10.4.5.4 I2C timing (SMR:MD[2:0]=100B)

(TA: Recommended operating conditions, Vcc=5.0 V +5%/-10%, Vss=AVss=0.0 V)

Parameter	Symbol	Pin Name	Conditions	Standard Mode		Unit	Remarks
				Min	Max		
SCL clock frequency	f_{SCL}	SCL0 to SCL21	$C_L=50pF,$ $R=(V_p/I_{OL})^{*1}$	0	100	kHz	
Repeat "start" condition hold time SDA ↓ → SCL ↓	t_{HDSTA}	SDA0 to SDA21 SCL0 to SCL21		4.0	-	μs	
Period of "L" for SCL clock	t_{LOW}	SCL0 to SCL21		4.7	-	μs	
Period of "H" for SCL clock	t_{HIGH}			4.0	-	μs	
Repeat "start" condition setup time SCL ↑ → SDA ↓	t_{SUSTA}	SDA0 to SDA21 SCL0 to SCL21		4.7	-	μs	
Data hold time SCL ↓ → SDA ↓ ↑	t_{HDDAT}			0	3.45^{*2}	μs	
Data setup time SDA ↓ ↑ → SCL ↑	t_{SUDAT}			250	-	ns	
"Stop" condition setup time SCL ↑ → SDA ↑	t_{SUSTO}			4.0	-	μs	
Bus-free time between "stop" condition and "start" condition	t_{BUF}	-		4.7	-	μs	
Noise filter	t_{SP}	-		t_{NFT}^{*3}	-	ns	

*1: R and C_L represent the pull-up resistance and load capacitance of the SCL and SDA output lines, respectively V_p shows that the power-supply voltage of the pull-up resistor and I_{OL} shows the V_{OL} guarantee current.

*2: The maximum t_{HDDAT} only has to be met if the device does not extend the "L" width (t_{LOW}) of the SCL signal.

*3: $t_{NFT}=(NFCR:NFT[4:0]+1) \times 2 \times tCLK_LCP0A$

Notes:

- In this device, Standard mode (Max. 100 kbps) is supported only.
- This model does not support high-speed mode. (Max. 400 kbps).
- This model does not support Min. $I_{OL} = 3 \text{ mA}$ with $V_{OL} = 0.4 \text{ V}$.

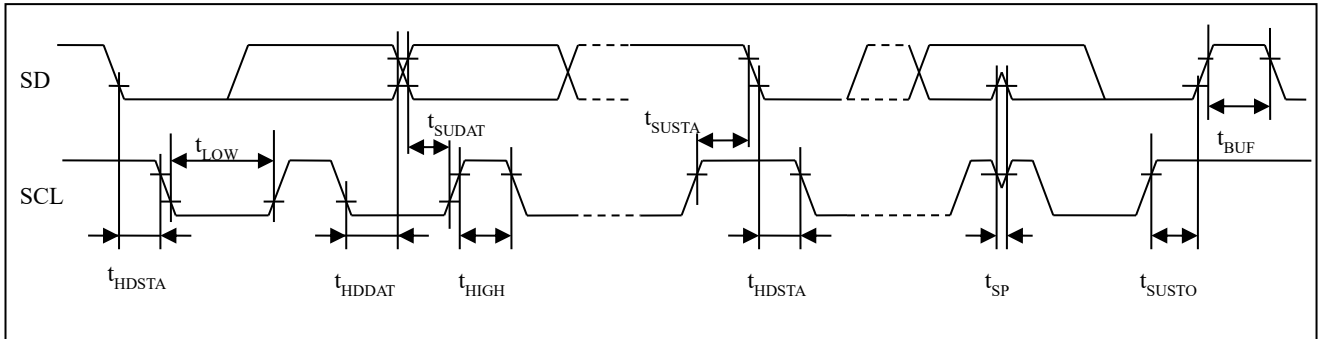

10.5 Timer Input Timing

(TA: Recommended operating conditions, Vcc=5.0 V +5%/-10%, Vss=AVss=0.0 V)

Parameter	Symbol	Pin Name	Conditions	Value		Unit	Remarks
				Min	Max		
Input pulse width	t_{TWH} , t_{TWL}	IN0 to IN11	-	$4t_{CLK_LCP0A}$	-	ns	$4t_{CLK_LCP0A} \geq 100$ ns
				100			$4t_{CLK_LCP0A} < 100$ ns
		TEXT0 to 5	-	$4t_{CLK_LCP0A}$	-	ns	$4t_{CLK_LCP0A} \geq 100$ ns
				100			$4t_{CLK_LCP0A} < 100$ ns
		TIOA0 to TIOA29 TIOB0 to TIOB7	-	$4t_{CLK_LCP0A}$	-	ns	$4t_{CLK_LCP0A} \geq 100$ ns
				100			$4t_{CLK_LCP0A} < 100$ ns

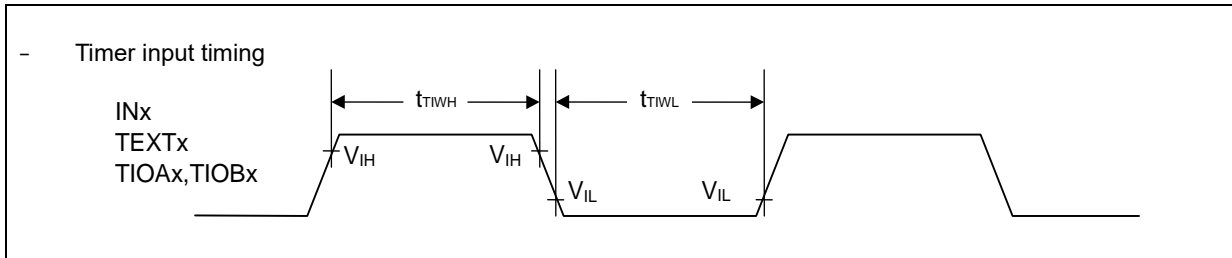

10.6 Trigger Input Timing

(TA: Recommended operating conditions, Vcc=5.0 V +5%/-10%, Vss=AVss=0.0 V)

Parameter	Symbol	Pin Name	Conditions	Value		Unit	Remarks
				Min	Max		
Input pulse width	t_{TRGH} , t_{TRGL}	INT0 to INT15	-	100	-	ns	
		INT0 to INT15	-	1	-	μ s	Stop mode

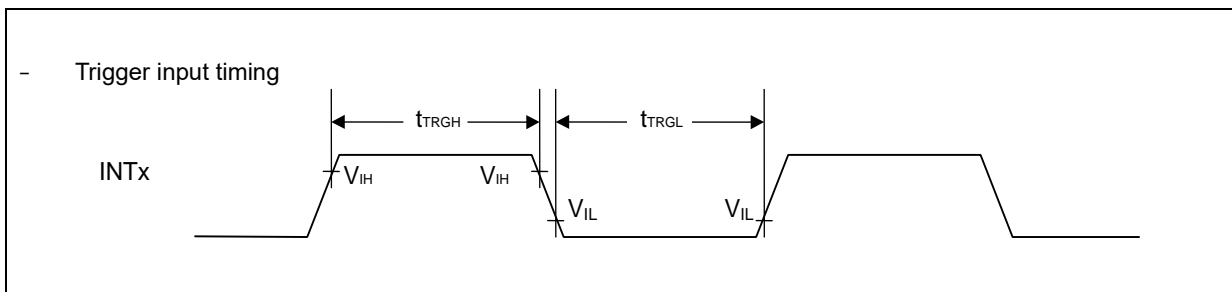

10.7 NMI Input Timing

(TA: Recommended operating conditions, Vcc=5.0 V +5%/-10%, Vss=AVss=0.0 V)

Parameter	Symbol	Pin Name	Conditions	Value		Unit	Remarks
				Min	Max		
Input pulse width	t_{NMIL}	NMIX	-	300	-	ns	

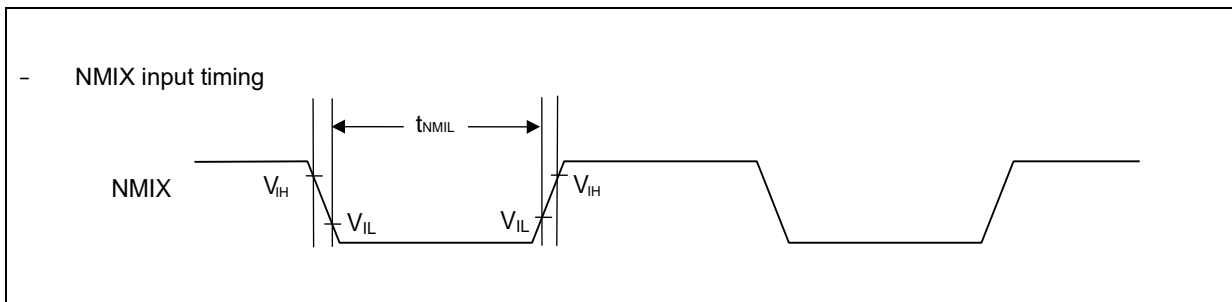

10.8 Low-Voltage Detection (External Low-Voltage Detection)

(T_A: Recommended operating conditions, V_{SS}=AV_{SS}=0.0 V)

Parameter	Symbol	Pin Name	Conditions	Value			Unit	Remarks
				Min	Typ	Max		
Power supply voltage range	V _{DP5}	VCC	-	3.5	-	5.25	V	
Detection voltage	V _{DL0}	VCC	*1, *3	3.6	3.8	4.0	V	When power-supply voltage falls and detection level is set initially
	V _{DL1}	VCC	*1, *4	3.8	4.0	4.2		
	V _{DL2}	VCC	*1, *5	4.0	4.2	4.4		
Hysteresis width	V _{HYS}	VCC	-	-	100	-	mV	When power-supply voltage rises
Low-voltage detection time	T _d	-	-	-	-	30	μs	
Power supply voltage regulation	-	VCC	-	-2	-	2	V/ms	*2

*1: If the fluctuation of the power supply has exceeded the detection voltage range within the time less than the low-voltage detection time (T_d), there is the possibility to generate or release after the power supply voltage has exceeded the detection voltage range.

*2: Please suppress the change of the power supply within the range of the power-supply voltage regulation to do a low-voltage detection by detecting voltage (V_{DL})

*3: SYSC0_RUNLVDCFGR.LVDH1V = 0100_B or SYSC0_PSSLVDCFGR.LVDH1V = 0100_B

*4: SYSC0_RUNLVDCFGR.LVDH1V = 0101_B or SYSC0_PSSLVDCFGR.LVDH1V = 0101_B

*5: SYSC0_RUNLVDCFGR.LVDH1V = 0110_B or SYSC0_PSSLVDCFGR.LVDH1V = 0110_B

10.9 Low-Voltage Detection (RAM Retention Low-Voltage Detection)

 (TA: Recommended operating conditions, V_{SS}=AV_{SS}=0.0 V)

Parameter	Symbol	Pin Name	Conditions	Value			Unit	Remarks
				Min	Typ	Max		
Power supply voltage range	V _{RDP5}	-	-	0.6	-	1.4	V	
Detection voltage*	V _{RDL}	-	*1	0.9	0.95	1.0	V	When power-supply voltage falls
Hysteresis width	V _{RHYS}	-	-	-	75	-	mV	When power-supply voltage rises
Low-voltage detection time	T _{Rd}	-	-	-	-	30	μs	

*: This LVD cannot be used to reliably generate a reset before voltage dips below minimum guaranteed MCU operation voltage, as this detection level is below the minimum guaranteed MCU operation voltage.

*1: If the fluctuation of the power supply has exceeded the detection voltage range within the time less than the low-voltage detection time (T_{Rd}), there is the possibility to generate or release after the power supply voltage has exceeded the detection voltage range.

10.10 Low-Voltage Detection (1.2 V Power Supply Low-Voltage Detection)

 (TA: Recommended operating conditions, V_{SS}=AV_{SS}=0.0 V)

Parameter	Symbol	Pin Name	Conditions	Value			Unit	Remarks	Guaranteed MCU operation range
				Min	Typ	Max			
Power supply voltage range	V _{RDP5}	-	-	0.6	-	1.4	V		No
Detection voltage*	V _{RDL0}	-	*1, *2, *4	0.92	0.97	1.02	V	When power-supply voltage falls	
	V _{RDL1}	-	*1, *3, *4	1.02	1.07	1.12	V		
Hysteresis width	V _{RHYS}	-	-	-	75	-	mV	When power-supply voltage rises	
Low-voltage detection time	T _{Rd}	-	-	-	-	30	μs		

*: This LVD cannot be used to reliably generate a reset before voltage dips below minimum guaranteed MCU operation voltage, as these detection levels are below the minimum guaranteed MCU operation voltage.

*1: If the fluctuation of the power supply has exceeded the detection voltage range within the time less than the low-voltage detection time (T_{Rd}), there is the possibility to generate or release after the power supply voltage has exceeded the detection voltage range.

*2: SYSC0_RUNLVDCFGR.LVDL1V = 10_B or SYSC0_PSSLVDCFGR.LVDL1V = 10_B

*3: SYSC0_RUNLVDCFGR.LVDL1V = 11_B or SYSC0_PSSLVDCFGR.LVDL1V = 11_B

*4: These detection voltage level settings are below the minimum operation voltage.

Between these detection voltages and the minimum operation voltage, MCU functions are not guaranteed except for the low voltage detector.

Note that although the detection level is below the minimum operation voltage, the LVD reset factor flag is set as the voltage drops below the detection level.

10.11 A/D Converter

10.11.1 Electrical Characteristics

(T_A: Recommended operating conditions, V_{CC}=5.0 V +5%/-10%, V_{SS}=AV_{SS}=0.0 V)

Parameter	Symbol	Pin Name	Value			Unit	Remarks
			Min	Typ	Max		
Resolution	-	-	-	-	12	bit	
Total Error	-	-	-	-	±12	LSB	*3
Integral Nonlinearity	-	-	-	-	±4.0	LSB	*4
Differential Nonlinearity	-	-	-	-	±1.9	LSB	*4
Zero transition voltage	V _{ZT}	AN0 to AN63	AVRL -11.5LSB	-	AVRL +12.5LSB	V	*5
Full-scale transition voltage	V _{FST}	AN0 to AN63	AVRH -13.5LSB	-	AVRH +10.5LSB	V	
Sampling time	t _{SMP}	-	0.3	-	12	µs	*1
Compare time	t _{CMP}	-	0.7	-	28	µs	*1
A/D conversion time	t _{CNV}	-	1.0	-	40	µs	*1
Analog port input current	I _{AIN}	AN0 to AN63	-1.0	-	1.0	µA	V _{AVSS} ≤ V _{AIN} ≤ V _{AVCC}
Analog input voltage	V _{AIN}	AN0 to AN63	AVSS	-	AVRH	V	
Reference voltage	AVRH	AVRH0,AVRH1	4.5	-	5.25	V	AV _{CC} ≥ AVRH
	AVRL	AVRL0/AVSS0,AVRL1/AVSS1	-	0.0	-	V	
Power supply current	I _A	AVCC	-	500	900	µA	per one unit
	I _{AH}		-	1.0	100	µA	*2
	I _R	AVRH	-	1	2	mA	per one unit
	I _{RH}		-	-	5.0	µA	*2
Variation between channels	-	AN0 to AN31	-	-	4	LSB	
		AN32 to AN63	-	-	4	LSB	

*1: Time for each channel

*2: The power supply current (V_{CC}=AV_{CC}=5.0V) is specified if the A/D converter is not operating and CPU is stopped.

*3: Total Error is a comprehensive static error that includes the linearity. 1LSB=(AVRH-AVRL)/4096

*4: 1LSB=(V_{FST}-V_{ZT})/4094

*5: 1LSB=(AVRH-AVRL)/4096

10.11.2 Notes on Using A/D Converter

About the Output Impedance of an External Circuit for Analog Input

When the external impedance is too high, the analog voltage sampling time may become insufficient. In this case, we recommend attaching a capacitor (about 0.1 μ F) to an analog input pin.

Analog input circuit model

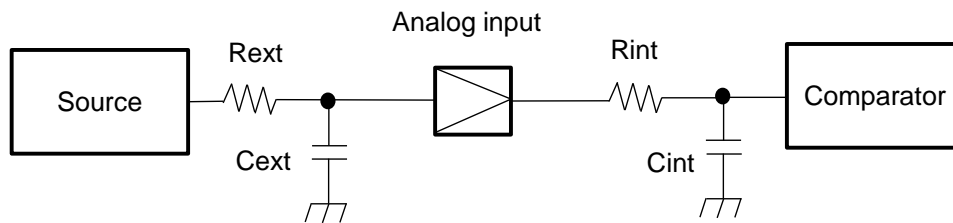

- R_{int} : Analog input impedance
3.9 kilohms (max) ($4.5\text{ V} \leq AV_{CC} \leq 5.25\text{ V}$)
- C_{int} : Capacitance of MCU input pin
11.0pF (max) ($4.5\text{ V} \leq AV_{CC} \leq 5.25\text{ V}$)
- R_{ext} : External driving impedance
- C_{ext} : Capacitance of PCB at A/D converter input

The following approximation formula for the replacement model above can be used:
 sampling time (minimum) = $9 \times (R_{in} + R_{ext}) \times C_{in} + R_{ext} \times C_{ext}$

Note: Listed values must be considered as reference values.

10.11.3 Definition of Terms

Resolution: Analog variation that is recognized by an A/D converter

Integral Nonlinearity error ^{*1}: Deviation of the straight line connecting the zero transition point ("0000 0000 0000" <--> "0000 0000 0001") and full-scale transition point ("1111 1111 1110" <--> "1111 1111 1111") from actual conversion characteristics includes zero transition error, full-scale transition error, and non-linearity error.

Differential Nonlinearity error: Deviation from the ideal value of the input voltage required for changing the output code by 1 LSB

Total error: Difference between the actual value and the theoretical value. The total error includes zero transition error, full-scale transition error, and non linearity error.

*1: Represented as "Linearity error" in the former product series.

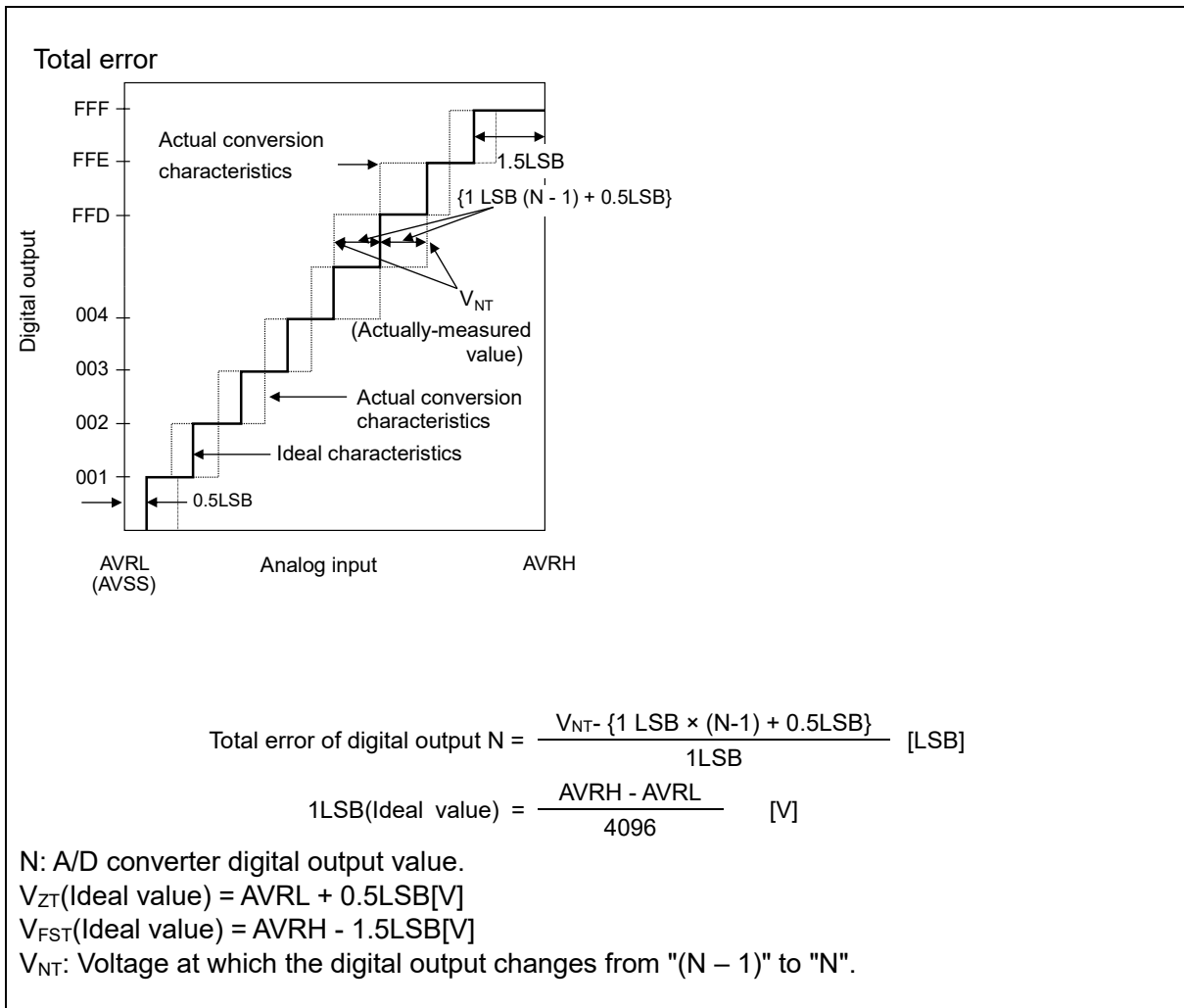

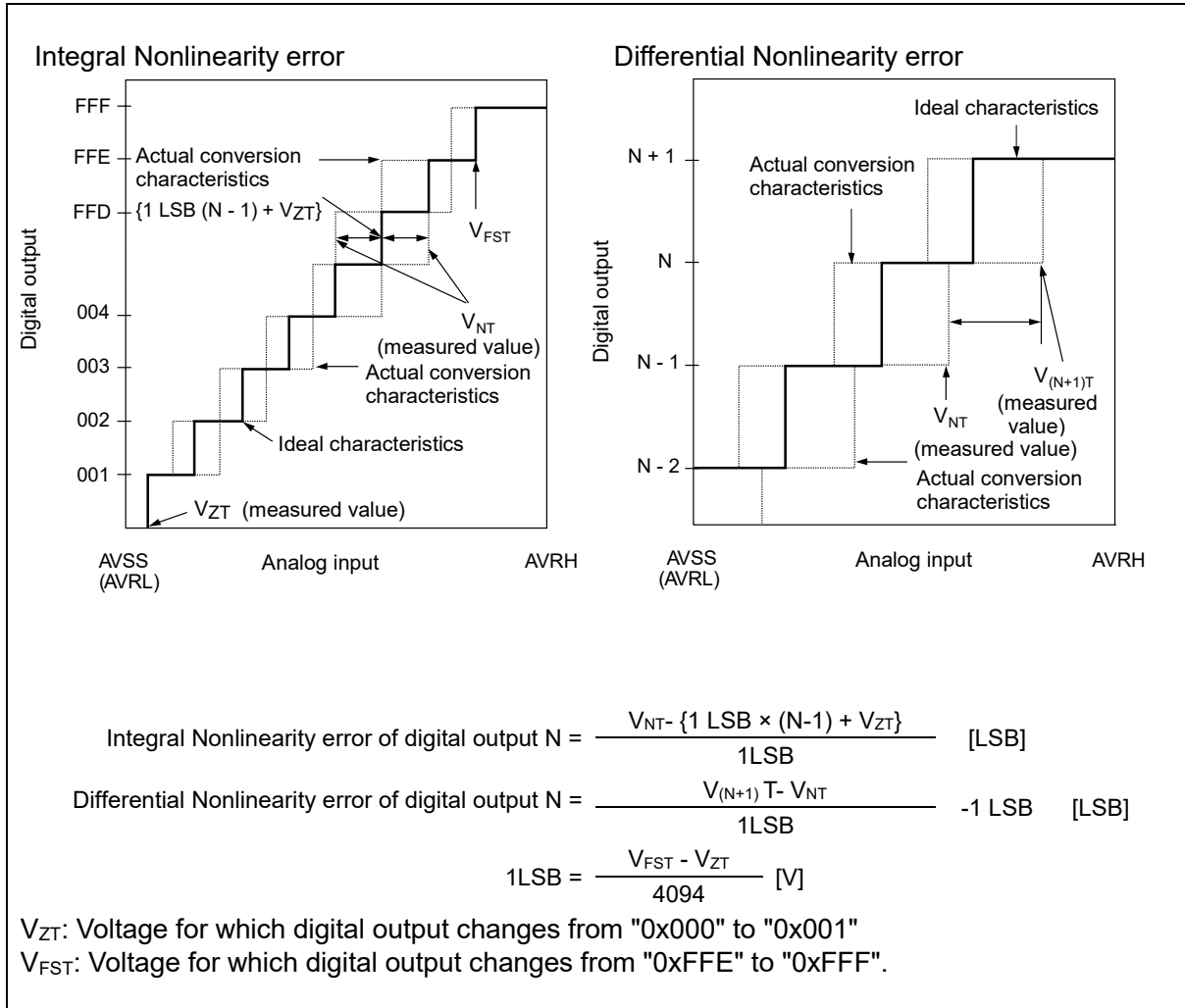

10.12 Flash Memory

Parameter	Rating			Unit	Remarks
	Min	Typ	Max		
Sector erase time	-	300	1100	ms	8-KB sector ^{*1} Internal preprogramming time included
	-	800	3700	ms	64-KB sector ^{*1} Internal preprogramming time included
8-bit write time	-	15	288	µs	System-level overhead time excluded ^{*1}
16-bit write time	-	19	384	µs	System-level overhead time excluded ^{*1}
32-bit write time	-	27	567	µs	System-level overhead time excluded ^{*1}
64-bit write time	-	45	945	µs	System-level overhead time excluded ^{*1}
8-bit (with ECC) write time	-	19	384	µs	System-level overhead time excluded ^{*1}
16-bit (with ECC) write time	-	23	483	µs	System-level overhead time excluded ^{*1}
32-bit (with ECC) write time	-	31	651	µs	System-level overhead time excluded ^{*1}
64-bit (with ECC) write time	-	49	1029	µs	System-level overhead time excluded ^{*1}
Erase count ^{*2} / Data retention time	1,000/20 years, 10,000/10 years, 100,000/5 years	-	-	-	Temperature at write/erase time Average temperature T _A =+85 degrees Celsius

*1: Guaranteed value for up to 100,000 erases

*2: Number of erases for each sector

Notes:

- While the Flash memory is written or erased, shutdown of the external power (V_{CC}) is prohibited.
- In the application system where V_{CC} might be shut down while writing or erasing, be sure to turn the power off by using an external voltage detection function.
- To put it concretely, after the external power supply voltage falls below the detection voltage (V_{DL}), hold V_{CC} at 2.7 V or more within the duration calculated by the following expression:

$$Td^{*1} [\mu s] + (1 / F_{CRF}^{*2} [MHz]) \times 1029 + 25 [\mu s]$$

*1: See "12.8 Low-voltage detection (external low-voltage detection) "

*2: See "12.4.1 Source clock timing"

11. Ordering Information

Part Number	Package
S6J311EJACSE20000	Plastic, LEP176
S6J311DJACSE20000	
S6J311EHACSE20000	Plastic, LES144
S6J311EHBCSE20000	
S6J311DHACSE20000	

Note:

– S6J311xJzCSEy0000*, S6J311xHzCSEy0000*

"x"/"y" is an part number option. For the part number option, see the following table.
 For details on each package, see "PACKAGE DIMENSIONS."

* z: A/B

12. Part Number Option

Part Number Option "x"	FLASH
E	4M Byte
D	3M Byte

Part Number Option "y"	
2	PureSn & Halogen Free

Part Number Option "z"	SHE
A	SHE ON
B	SHE OFF

13. Package Dimensions

Figure 13-1 LEP176 Package Dimension

Figure 13-2 LES144 Package Dimension

Package Type	Package Code
Ex-LQFP 144	LES144

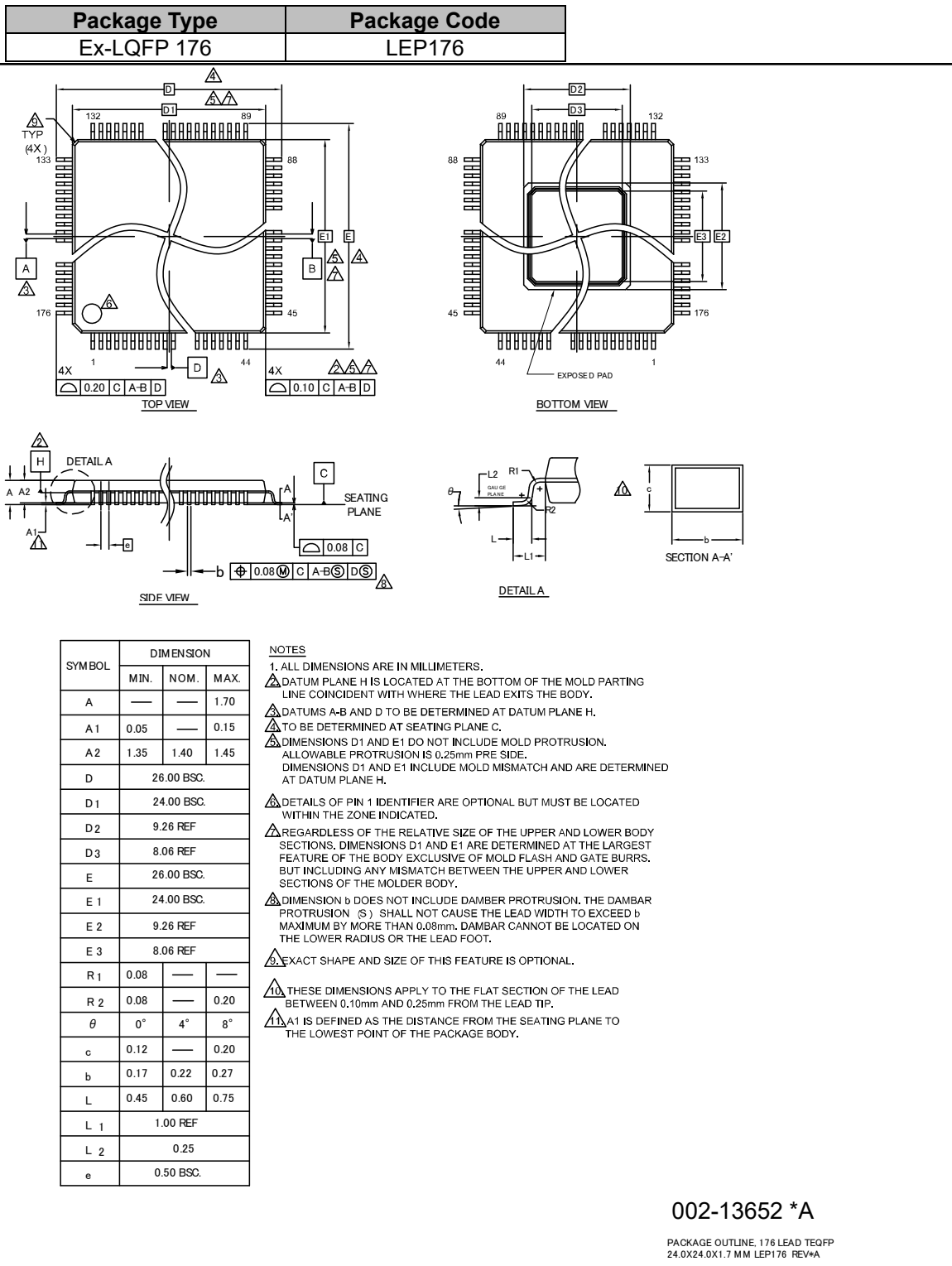
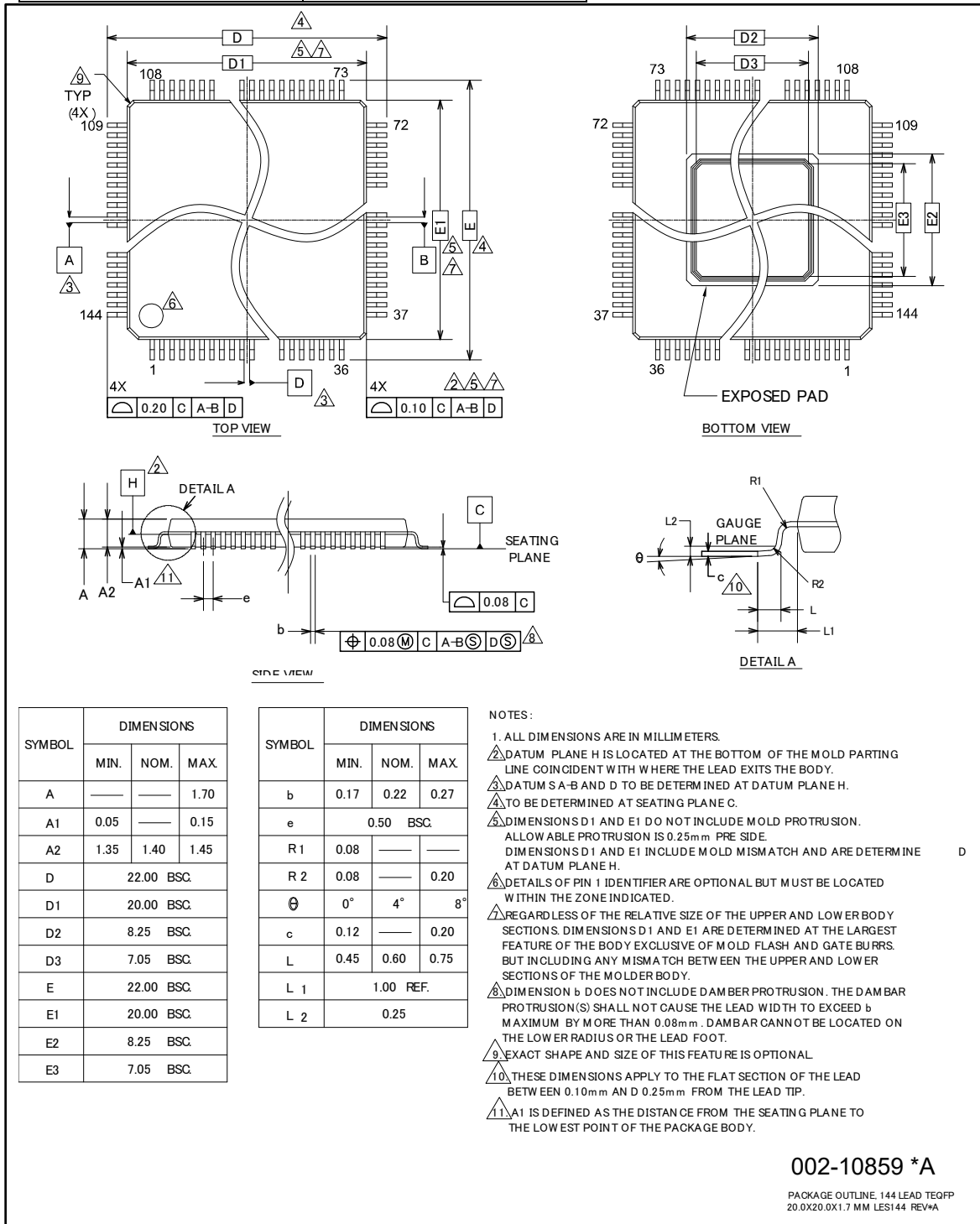

SYMBOL	DIMENSIONS		
	MIN.	NOM.	MAX.
A	—	—	1.70
A1	0.05	—	0.15
A2	1.35	1.40	1.45
D	22.00 BSC.		
D1	20.00 BSC.		
D2	8.25 BSC.		
D3	7.05 BSC.		
E	22.00 BSC.		
E1	20.00 BSC.		
E2	8.25 BSC.		
E3	7.05 BSC.		

SYMBOL	DIMENSIONS		
	MIN.	NOM.	MAX.
b	0.17	0.22	0.27
e	0.50 BSC.		
R1	0.08	—	—
R2	0.08	—	0.20
θ	0°	4°	8°
c	0.12	—	0.20
L	0.45	0.60	0.75
L1	1.00 REF.		
L2	0.25		

002-10859 *A

 PACKAGE OUTLINE, 144 LEAD TQFP
 20.0X20.0X1.7 MM LES144 REV*A

14. Errata

This section describes the errata for the S6J3110 Series. Details include errata trigger conditions, scope of impact, available workarounds, and silicon revision applicability. Contact your local Cypress Sales Representative if you have questions.

Part Numbers Affected

Part Number
S6J311EJACSE20000
S6J311DJACSE20000
S6J311EHACSE20000
S6J311EHBCSE20000
S6J311DHACSE20000

S6J3110 Qualification Status

Product Status: Production

Errata Summary

The following table defines the errata applicability to available S6J3110 Series devices.

Items	Part Number	Fix Status
1. MCAN wrong message transmission	S6J311EJACSE20000	No silicon fix planned.
2. CAN FD controller message order inversion when transmitting from dedicated Tx Buffers configured with same Message ID	S6J311DJACSE20000	
	S6J311EHACSE20000	
3. CAN FD: Incomplete description of Dedicated Tx Buffers and Tx Queue related to transmission from multiple buffers configured with the same Message ID	S6J311EHBCSE20000	
	S6J311DHACSE20000	

1. MCAN wrong message transmission

■ Problem Definition

There is a possibility a message with an ID (arbitration field) and a format and DLC (control field) is transmitted which was not configured by the application. The message itself is syntactically correct and can be received by other nodes.

The occurrence of the limitation requires a certain relationship in time between a transmission request for sending a message and the coincidence of noise in the 3rd bit of intermission field which is treated as the start of new message transmission (SoF).

■ Trigger Condition

Under the following conditions a message with wrong ID, format and DLC is transmitted:

- M_CAN is in state "Receiver" (PSR.ACT = "10"), no pending transmission.
- A new transmission is requested after sample point of 2nd bit of intermission but before the 3rd bit of Intermission is reached.

- The CAN bus is sampled dominant at the third bit of Intermission which is treated as SoF (see ISO11898-1:2015 Section 10.4.2.2).

■ Scope of Impact

Under the conditions listed above it may happen, that:

- The shift register is not loaded with ID, format, and DLC of the requested message.
- The M_CAN will start arbitration with wrong ID, format, and DLC.
- In case the ID won arbitration, a CAN message with valid CRC is transmitted.
- In case this message is acknowledged, the ID stored in the Tx Event FIFO is the ID of the requested Tx message and not the ID of the message transmitted on the CAN bus
- Neither an error is detected by the transmitting node nor at the receiving node.

■ Workaround

Workaround 1:

This workaround avoids submitting a transmission request in the critical time window of about one bit time before the sample point of the 3rd bit of intermission field when on other pending transmission request exists:

- Request a new transmission if another transmission is already pending or when the M_CAN / M_TTCAN is not in state "Receiver" (when PSR.ACT ≠ "10").
- If no pending transmission request exists, the application software needs to evaluate the Rx Interrupt flags IR.DRX, IR.RF0N, IR.RF1N which are set at the last bit of EoF when a received and accepted message gets valid.
- A new transmission may be requested by writing to TXBAR once the Rx interrupt occurred and the application waited another 3 bit times before submitting its Tx request. Note the Rx interrupt is generated at the last bit of EoF which is followed by three bits of Intermission.
- The application has to take care that the transmission request for the CAN Protocol Controller is activated before the critical window of the following reception is reached.

A supplemental action can be applied in order to detect messages which contain wrong ID and control field information:

- A checksum covering arbitration and control fields can be added to the data field of the message to be transmitted, to detect frames transmitted with wrong arbitration and control fields.

Workaround 2:

This workaround ensures that always at least one pending Tx request exists. If that is the case, the application may launch its Tx requests at any time without suffering from the limitation.

- Define a low priority message with DLC = 0 that can be sent without harm. E.g. loses arbitration against all other application messages, does not pass any acceptance filter of nodes in the same network. DLC = 0 shall reduce latency for other application messages.
- Configure sufficient Tx buffers – at least two - for this message type thus that there is always another one waiting to be sent. E.g. an application that cannot react quickly enough with the time a single message of this type is sent, more than 2 Tx buffer may become necessary.
- The application uses the standard interfaces of the CAN / CAN FD stack to feed these messages.
- Whenever Tx confirmation is indicated for the second but last message of this type with pending Tx request, the application needs to submit at least one new Tx request. Note Tx confirmation is a standard feature in the AUTOSAR SW architecture.
- Before initially leaving INIT state of the M_CAN IP by clearing CCCR.INIT bit, make sure to activate a Tx request after having cleared CCCR.CCE. This will ensure that the conditions for the occurrence of the limitation when synchronizing to the CAN bus the first time after RESET are prevented.

■ Fix Status

No silicon fix planned

2. CAN FD controller message order inversion when transmitting from dedicated Tx Buffers configured with same Message ID

■ Problem Definition

CAN FD controller message order inversion when multiple Tx Buffers that are configured with the same Message ID have pending Tx requests.

■ Configuration

Several Tx Buffers are configured with the same Message ID. Transmission of these Tx Buffers is requested sequentially with a delay between the individual Tx requests.

■ Expected behavior

When multiple Tx Buffers that are configured with the same Message ID have pending Tx requests, they shall be transmitted in ascending order of their Tx Buffer numbers. The Tx Buffer with lowest buffer number and pending Tx request is transmitted first.

■ Observed behavior

It may happen, depending on the delay between the individual Tx requests, that where multiple Tx Buffers are configured with the same Message ID the Tx Buffers are not transmitted in order of the Tx Buffer number (lowest number first).

■ Workaround

First, write the group of Tx messages with the same Message ID to the Message RAM and then request transmission of all these messages concurrently by a single write access to TXBAR. Before requesting a group of Tx messages with this Message ID, ensure that no message with this Message ID has a pending Tx request.

Applications not able to use the above workaround can implement a counter within the data section of their messages sent with same ID in order to allow the recipients to determine the correct sending sequence.

■ Fix Status

No silicon fix planned

3. CAN FD: Incomplete description of Dedicated Tx Buffers and Tx Queue related to transmission from multiple buffers configured with the same Message ID

■ Problem Definition

There was an incomplete description related to transmission from multiple buffers configured with the same Message ID in *Section 3.5.2 Dedicated Tx Buffers* and *Section 3.5.4 Tx Queue* of the Hardware Manual.

■ Detailed explanation

The following is the updated description in *Section 3.5.2 Dedicated Tx Buffers* and *Section 3.5.4 Tx Queue* of the Hardware Manual.

Section 3.5.2 Dedicated Tx Buffers:

- Original content in the Hardware Manual:

In case that multiple Tx Buffers are configured with the same Message ID, the Tx Buffer with the lowest buffer number is transmitted first.

- Enhancement:

These Tx buffers shall be requested in ascending order with the lowest buffer number first. Alternatively, all Tx buffers configured with the same Message ID can be requested simultaneously by a single write access to TXBAR.

Section 3.5.4 Tx Queue:

- Original content in the Hardware Manual:

In case that multiple Queue Buffers are configured with the same Message ID, the Queue Buffer with the lowest buffer number is transmitted first.

- Replacement:

In case that multiple Tx Queue buffers are configured with the same Message ID, the transmission order depends on numbers of the buffers where the messages were stored for transmission. As these buffer numbers depend on the then current states of the PUT index, a prediction of the transmission order is not possible.

- Original content in the Hardware Manual:

An Add Request cyclically increments the Put Index to the next free Tx Buffer.

- Replacement:

The Put Index always points to that free buffer of the Tx Queue with the lowest buffer number.

■ **Workaround**

In case a defined order of transmission is required, the Tx FIFO shall be used for transmission of messages with the same Message ID. Alternatively dedicated Tx buffers with same Message ID shall be requested in ascending order with lowest buffer number first or by a single write access to TXBAR. Alternatively, a single Tx Buffer can be used to transmit those messages one after the other.

■ **Fix Status**

No silicon fix planned. Use workaround.

Hardware Manual will be updated accordingly.

15. Appendix

15.1 Application 1: JTAG tool connection

This is an application example of JTAG tool connection. See the relevant application note AN203911 in detail.

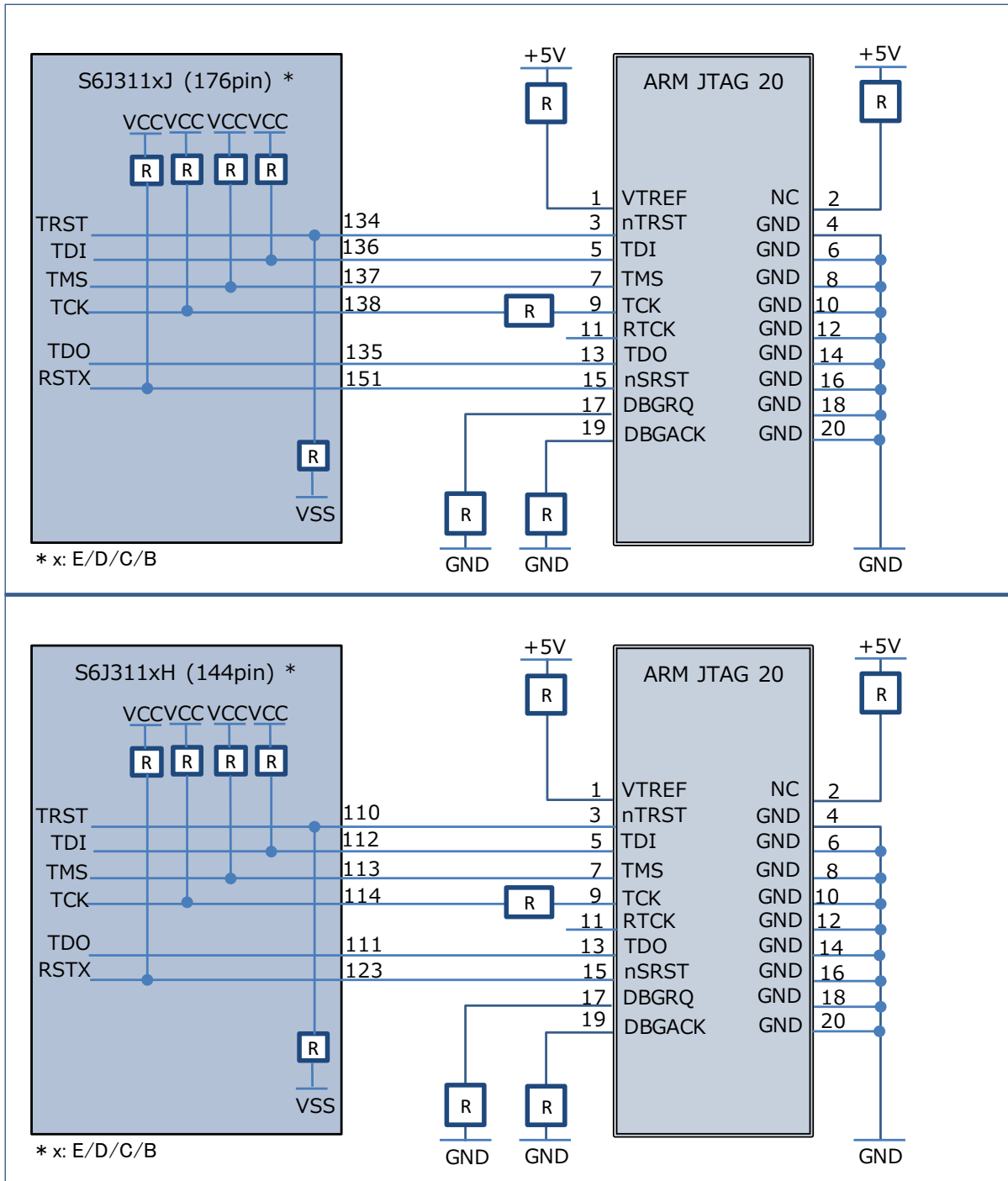

16. Major Changes

Page	Section	Change Results
Revision *A		
1	Cover	Added the family product names
1	Cover	Revised the designation and notes
1	Cover	Revised the title as follow (error) S6J3110 Series 32-bit Microcontroller Spansion® Traveo™ Family (correct) S6J311E, S6J311D, S6J311C, S6J311B 32-Bit Traveo™ Family S6J3110 Series Microcontroller Datasheet
1	Features Cortex-R5 Core	Revised the following note (Error) -ECC support for the TCM ports (Correct) -ECC support for the TCM ports for RAM
1	Features Peripheral Functions	Added the specifications as full production
1	Features Peripheral Functions	Added I ² C function of MFS
1,2	Features Peripheral Functions	Added SHE option to the product name
2	Features Peripheral Functions	Added the following comment to 192 message buffer for CAN-FD “(reception message buffer size)”
2	Features Peripheral Functions CAN controller: CAN-FD Max 2 channel	Added -32 message buffer/channel (transmission message buffer size)
2	Features Peripheral Functions	Added “CAN-FD (V3.2.0)” under “CAN controller: CAN-FD Max 2 channel”.
4	1. Product Lineup	Added the specifications as full production
4,5	1. Product Lineup	Added SHE option to lineup (Table 1-1, 1-2, 1-3)
6,7	2. Pin Assignment	Added SHE option to the product name
7	2. Pin Assignment	Added the pin assignment figure for S6J311xHAC
7	2. Pin Assignment	Revised the pin function name of 107pin to P321/PWUTRG
8,20	3. Pin Description	Added SHE option to the product name
8 - 27	3. Pin Description	Separated non-analog input IO type from Type A/B to Type P/Q
8-27	3. Pin Description	Added I ² C bus pins
25	3. Pin Description	Added the pin name PWUTRG to 107pin Revised the IO Circuit Type of 107pin
28	4. I/O Circuit Types	Revised the circuit of type C
30	4. I/O Circuit Types	Added the IO Circuit Type R
37	6. Handling Devices About power supply pins	The explanation should be corrected as indicated by the shading below. (Error) We recommend connecting a ceramic capacitor as a bypass capacitor between VCC and VSS, near this device. (Correct) In the area close to this device, a ceramic capacitor having the capacitance larger than the capacitor of C pin is recommended to use as a bypass capacitor between the VCC pin and the VSS pin.

Page	Section	Change Results
37	6.Handling Devices	<p>Revised the following notice.</p> <p>(Error) About the Power-on Time To prevent the internal built-in voltage step-down circuit from malfunctioning, secure a voltage rising time of 50 μs (between 0.2 V and 2.7 V) or longer at the power-on time.</p> <p>(Correct) About the Power-on Time To prevent a malfunction of the voltage step-down circuit built in the device, the voltage rising must be monotonic during power-on.</p>
38	6.Handling Devices About C pin processing	<p>The pins should be deleted as indicated by the shading below.</p> <p>(Error) This device has a built-in voltage step-down circuit. Be sure to connect a capacitor to the C pin (pin 46 and pin 154 in S6J311xJAA specifications, pin 38 and pin 126 in S6J311xHAA specifications) for internal stabilization of the device. For the standard values, see "Recommended operating conditions" in the latest data sheet.</p> <p>(Correct) This device has a built-in voltage step-down circuit. Be sure to connect a capacitor to the C pin (pin 154 in S6J311xJzC specifications, pin 126 in S6J311xHzC specifications) for internal stabilization of the device. For the standard values, see "Recommended operating conditions" in the latest data sheet.</p>
39, 40	7. Block Diagram	Added SHE option to the product name
39, 40	7. Block Diagram	Revised the block diagram of S6J311xJAC and S6J311xHAC
40	7. Block Diagram	Added Partial Wake up in the diagram of Power Domain 1(Always on)
41	8. Memory Map	Revised the memory map of S6J311ExAC / S6J311DxAC / S6J311CxAC / S6J311BxAC
41,44,46,47, 49	8. Memory Map	Added SHE option to the product name
42	8. Memory Map	Added the following notes The ECC movement in TCM port is based on ECC setting inside the CPU.
44 - 49	8. Memory Map	Revised the peripheral map of S6J311xJAC and S6J311xHAC
46,49	8. Memory Map	Added Global Timer to Table 8-2 and Table 8-4
49	8. Memory Map	Added about the setting of MPU attribute for memory area
49	8. Memory Map	Added the the following restriction about SHE OFF product
50,52	9. Pin Statuses In CPU Status	Added SHE option to the product name
50 - 53	9. Pin Statuses In CPU Status	Revised the pin status table of S6J311xJAC and S6J311xHAC
50 - 53	9. Pin Statuses In CPU Status	Corrected the state name from "Watch mode" to "Timer mode"
51	9. Pin Statuses In CPU Status	Revised the Pin name of 130pin as follows (Error) P320/PWUTRG/WOT (Correct) P320/PWUTRG
53	9. Pin Statuses In CPU Status	Revised the pin status table for P321
53	9. Pin Statuses In CPU Status	Added the pin name PWUTRG to 107pin
54	9. Pin Statuses In CPU Status	Added the following note *7: When PPC_PCFGrijj:POF[2:0] is set to initial value.

Page	Section	Change Results																																								
55	10. Electrical Characteristics 10.1 Absolute Maximum Ratings	<p>The notes should be corrected as indicated by the shading below. (Error)</p> <table border="1"> <thead> <tr> <th rowspan="2">Parameter</th> <th rowspan="2">Symbol</th> <th colspan="2">Rating</th> <th rowspan="2">Unit</th> <th rowspan="2">Remarks</th> </tr> <tr> <th>Min</th> <th>Max</th> </tr> </thead> <tbody> <tr> <td>Power supply voltage^{*1, *2}</td> <td>V_{CC}</td> <td>V_{SS}-0.3</td> <td>V_{SS}+6.0</td> <td>V</td> <td></td> </tr> <tr> <td>Analog supply voltage^{*1, *2}</td> <td>AV_{CC}</td> <td>V_{SS}-0.3</td> <td>V_{SS}+6.0</td> <td>V</td> <td>AV_{CC}≤V_{CC}</td> </tr> </tbody> </table> <p>(Correct)</p> <table border="1"> <thead> <tr> <th rowspan="2">Parameter</th> <th rowspan="2">Symbol</th> <th colspan="2">Rating</th> <th rowspan="2">Unit</th> <th rowspan="2">Remarks</th> </tr> <tr> <th>Min</th> <th>Max</th> </tr> </thead> <tbody> <tr> <td>Power supply voltage^{*1, *2}</td> <td>V_{CC}</td> <td>V_{SS}-0.3</td> <td>V_{SS}+6.0</td> <td>V</td> <td></td> </tr> <tr> <td>Analog supply voltage^{*1, *2}</td> <td>AV_{CC}</td> <td>V_{SS}-0.3</td> <td>V_{SS}+6.0</td> <td>V</td> <td>V_{CC} = AV_{CC}</td> </tr> </tbody> </table>	Parameter	Symbol	Rating		Unit	Remarks	Min	Max	Power supply voltage ^{*1, *2}	V _{CC}	V _{SS} -0.3	V _{SS} +6.0	V		Analog supply voltage ^{*1, *2}	AV _{CC}	V _{SS} -0.3	V _{SS} +6.0	V	AV _{CC} ≤V _{CC}	Parameter	Symbol	Rating		Unit	Remarks	Min	Max	Power supply voltage ^{*1, *2}	V _{CC}	V _{SS} -0.3	V _{SS} +6.0	V		Analog supply voltage ^{*1, *2}	AV _{CC}	V _{SS} -0.3	V _{SS} +6.0	V	V _{CC} = AV _{CC}
Parameter	Symbol	Rating			Unit	Remarks																																				
		Min	Max																																							
Power supply voltage ^{*1, *2}	V _{CC}	V _{SS} -0.3	V _{SS} +6.0	V																																						
Analog supply voltage ^{*1, *2}	AV _{CC}	V _{SS} -0.3	V _{SS} +6.0	V	AV _{CC} ≤V _{CC}																																					
Parameter	Symbol	Rating		Unit	Remarks																																					
		Min	Max																																							
Power supply voltage ^{*1, *2}	V _{CC}	V _{SS} -0.3	V _{SS} +6.0	V																																						
Analog supply voltage ^{*1, *2}	AV _{CC}	V _{SS} -0.3	V _{SS} +6.0	V	V _{CC} = AV _{CC}																																					
55	10. Electrical Characteristics 10.1 Absolute Maximum Ratings	<p>Revised the following note</p> <p>*2: AVCC and VCC must be set to the same voltage. It is required that AVCC does not exceed VCC and that the voltage at the analog inputs does not exceed AVCC when the power is switched on.</p>																																								
57	10. Electrical Characteristics 10.2 Recommended operating conditions	<p>Separated the specification of smoothing capacitor from C_{S1}, C_{S2} to C_S Revised the figure and table</p>																																								
57	10. Electrical Characteristics 10.2 Recommended operating conditions	<p>Added the following remarks to “Smoothing capacitor”</p> <p>Use a ceramic capacitor or a capacitor that has the similar frequency characteristics. Use a capacitor with a capacitance greater than C_S as the smoothing capacitor on the VCC pin.</p>																																								
57	10. Electrical Characteristics 10.2 Recommended operating conditions	<p>Revised the notes of “C pin connection diagram” as follow: *1: 154pin(S6J311xJzC*) / 126pin(S6J311xHzC*) *2: 46pin(S6J311xJzC*) / 38pin(S6J311xHzC*) * x: E/D/C/B, z: A/B</p>																																								
57	10. Electrical Characteristics 10.2 Recommended operating conditions	<p>Revised the connection of C pin in “C pin connection diagram”</p>																																								
58	10. Electrical Characteristics 10.2 Recommended operating conditions	<p>Added the following notes</p> <p>-The following condition should be satisfied in order to facilitate heat dissipation. 1.4 or more layers PCB should be used. 2.The area of PCB should be 114.3 mm x 76.2 mm or more, and the thickness should be 1.6 mm or more. (JEDEC standard) 3.1 layer of middle layers at least should be used for dedicated layer to radiate heat with residual copper rate 90% or more. The layer can be used for system ground. 4.35~50% of the die stage area which is exposed at back surface of package should be soldered to a part of 1st layer. 5.The part of 1st layer should be connected to the dedicated heat radiation layer with more than 10 thermal via holes.</p>																																								
58	10. Electrical Characteristics 10.2 Recommended operating conditions	<p>Added the following notes</p> <p>-Figure 2-1 is a schematic diagram showing PCB in section. -Figure 2-2, Figure 2-3 in the following pages are recommended land patterns for each package series. Thermal via holes should closely be placed and aligned with lands. -If you are considering application under any conditions other than listed herein, please contact sales representatives beforehand.</p>																																								

Page	Section	Change Results
58,59	10. Electrical Characteristics 10.2 Recommended operating conditions	Added the following figures Figure 10.2-1: Example thermal via holes on PCB. Figure 10.2-2: Land Pattern and Thermal Via LEP176 Figure 10.2-3: Land Pattern and Thermal Via LES144
60	10. Electrical Characteristics 10.3 DC characteristics	Revised the minimum value of V_{IH6} 2.0 -> 2.3
64	10. Electrical Characteristics 10.4.1 Source clock timing	Added the following characteristics - PLL input clock frequency (F_{PLLI}) - PLL macro oscillation clock frequency (F_{PLLO}) - SSCG-PLL input clock frequency ($F_{SSCGPLLI}$) - SSCG-PLL macro oscillation clock frequency ($F_{SSCGPLLO}$)
66, 67	10. Electrical Characteristics 10.4.2 Internal clock timing	Added the following characteristics - F_{CLK_CANFD} , t_{CLK_CANFD} (CANFD_CCLK)
67	10. Electrical Characteristics 10.4.2 Internal Clock Timing	Revised the following Symbol. (Error) tCLK_FMA (Correct) tCLK_DMA
67	10. Electrical Characteristics 10.4.2 Internal Clock Timing	Revised the following Values (Error) tCLK_LAPP1 min:41.6 / tCLK_LAPP1A min:41.6 (Correct) tCLK_LAPP1 min:27.7 / tCLK_LAPP1A min:27.7
68	10. Electrical Characteristics 10.4.2 Internal clock timing	Rivised the internal clock definition in the following figure. "Guaranteed operation range Internal operation clock frequency vs. Power supply voltage" FCD0_CLK -> FCPU_CLK
69	10. Electrical Characteristics 10.4.2 Internal clock timing	Added the note of maximum PLL clock frequency setting "PLLDIVM" and "SSCGDIVM"
70	10. Electrical Characteristics 10.4.2 Internal clock timing	Revised the voltage value of Hysteresis input pin (TTL). 2.0V -> 2.3V
72	10. Electrical Characteristics 10.4.4 Power-on conditions	Revised the note"*1" for "Level detection time"
72	10. Electrical Characteristics 10.4.4 Power-on Conditions	Revised the value of level detection voltage (Error) min 2.25 / typ 2.45 / max 2.65 (Correct) min 2.15 / typ 2.35 / max 2.55
72	10. Electrical Characteristics 10.4.4 Power-on Conditions	Deleted the Slope detection undetected specification. Added the Power ramp rate and Maximum ramp rate guaranteed to not generate power-on reset. *1, *2: Changed the sentence. Added *3, *4, Note, Figure at the Power off time, Power ramp rate, Maximum ramp rate guaranteed to not generate power-on reset.
87	10. Electrical Characteristics 10.4.5 Multi-function serial 10.4.5.1 CSIO timing (SMR:MD2-0=010B) (5-1-7) Serial chip select used (SCSCR:CSEN=1)	Added figures for the characteristic
95,96	10. Electrical Characteristics 10.4.5.4 I2C timing (SMR:MD[2:0]=100B)	Added the AC characteristic for I2C
98	10. Electrical Characteristics 10.6 Trigger input timing	Deleted the following pin names in the table of Input pulse width and figure of Trigger input timing "RX0 to RX1", "RXx"
100	10. Electrical Characteristics 10.8 Low-voltage detection(external low-voltage detection)	Revised the following characteristics V_{DL} -> V_{DL0} , V_{DL1} , V_{DL2}
100	10. Electrical Characteristics 10.8 Low-voltage detection(external low-voltage detection)	Added the register setting for the following characteristics V_{DL0} , V_{DL1} , V_{DL2}
101	10. Electrical Characteristics 10.9 Low-Voltage Detection (RAM Retention Low-Voltage Detection)	Revised the title in 10.9 "Internal Low-Voltage Detection" to "RAM Retention Low-Voltage Detection".

Page	Section	Change Results
101	10. Electrical Characteristics 10.10 Low-voltage detection(1.2V power supply low-voltage detection)	Revised the following characteristics V _{RDL} -> V _{RDL0} , V _{RDL1}
101	10. Electrical Characteristics 10.10 Low-voltage detection(1.2V power supply low-voltage detection)	Added the register setting for the following characteristics V _{RDL0} , V _{RDL1}
101	10. Electrical Characteristics 10.10 Low-Voltage Detection (1.2 V Power Supply Low-Voltage Detection)	Added the notice *4
103	10.11 A/D converter 10.11.2 Notes on Using A/D converter	Revised the figure "Analog input circuit model"
104	10. Electrical Characteristics 10.11.3 Definition of terms	Revised the following notes (error) Total error : Difference between the actual value and the theoretical value. The total error (correct) Total error: Difference between the actual value and the theoretical value. The total error includes zero transition error, full-scale transition error, and non linearity error.
104	10.11 A/D converter 10.11.3 Definition of terms	Revised the title as follows "12.11.3 Glossary" -> "12.11.3 Definition of terms"
104 - 105	10.11 A/D converter 10.11.3 Definition of terms	Revised the following names (meaning is same) - Integral linearity error -> Integral Nonlinearity error - Differential linearity error -> Differential Nonlinearity error
106	10.12 Flash memory	Revised the items of sector erase time and write time Filled maximum values in the Rating table
106	10.12 Flash memory	Added the notes of power management for Flash memory
107	11. Ordering Information	Revised the Part Number as full production
107	11. Ordering Information	Added SHE option to the part number
107	12. Part Number Option	Added the part number options as full production
107	12. Part Number Option	Added Part Number Option "z" as SHE option
109	13. Package Dimensions	Added the package dimension of LES144
1,2,4 to 27, 38 to41,44, 46,47,49,50, 52,57,72, 107,	-	Revised part number from S6J311xxxA to S6J311xxxC.
Revision *F		
110,112	14. Errata	Added about CAN FD controller message order inversion when transmitting from dedicated Tx Buffers configured with same Message ID
Revision *G		
110,112,113	14. Errata	Added CAN FD incomplete description of Dedicated Tx Buffers and Tx Queue related to transmission from multiple buffers configured with the same Message ID

NOTE: Please see "Document History" for later revised information.

Document History

Document Title: S6J311E, S6J311D 32-Bit TRAVEO™ T1G Family S6J3110 Series Microcontroller Datasheet

Document Number: 002-05681

Revision	ECN	Submission Date	Description of Change
**	-	06/25/2014	Migrated to Cypress and assigned document number 002-05681. No change to document contents or format.
*A	5311068	06/20/2016	Updated to Cypress format. Revised the title. Revised part number from S6J311xxxA to S6J311xxxC. For detail, see "Major Changes".
*B	5375454	07/27/2016	Page 72, 10.4.4 Power-on Conditions Revised Level detection time from 30 to 540, Revised *1 to *4 and Note. Page 101, 10.9 Low-Voltage Detection (RAM Retention Low-Voltage Detection) Added * and Note to Detection voltage. Page 101, 10.10 Low-Voltage Detection (1.2 V Power Supply Low-Voltage Detection) Added * and Note to Detection voltage.
*C	5554875	12/15/2016	Page 108 to 109, Replaced 13. Package Dimensions Page 110, Added 14. Appendix
*D	5782404	06/22/2017	Updated Cypress logo. Updated Copyright.
*E	6275935	08/15/2018	Part Number Option is updated. Page 24, Revised 3. Pin Description Page 108,109 Updated 13. Package Dimensions Changed A1 MAX. of LEP176 and LES144 Page 110, Added 14. Errata
*F	7100407	03/12/2021	Updated 14. Errata For details, see 16. Major Changes.
*G	7388124	10/25/2021	Updated 14. Errata For details, see 16. Major Changes.

Sales, Solutions, and Legal Information

Worldwide Sales and Design Support

Cypress maintains a worldwide network of offices, solution centers, manufacturer's representatives, and distributors. To find the office closest to you, visit us at [Cypress Locations](#).

Products

Arm® Cortex® Microcontrollers	cypress.com/arm
Automotive	cypress.com/automotive
Clocks & Buffers	cypress.com/clocks
Interface	cypress.com/interface
Internet of Things	cypress.com/iot
Memory	cypress.com/memory
Microcontrollers	cypress.com/mcu
PSoC	cypress.com/psoc
Power Management ICs	cypress.com/pmic
Touch Sensing	cypress.com/touch
USB Controllers	cypress.com/usb
Wireless Connectivity	cypress.com/wireless

PSoC® Solutions

[PSoC 1](#) | [PSoC 3](#) | [PSoC 4](#) | [PSoC 5LP](#) | [PSoC 6 MCU](#)

Cypress Developer Community

[Community](#) | [Code Examples](#) | [Projects](#) | [Video](#) | [Blogs](#) | [Training](#) | [Components](#)

Technical Support

cypress.com/support

© Cypress Semiconductor Corporation, 2014-2021. This document is the property of Cypress Semiconductor Corporation and its subsidiaries ("Cypress"). This document, including any software or firmware included or referenced in this document ("Software"), is owned by Cypress under the intellectual property laws and treaties of the United States and other countries worldwide. Cypress reserves all rights under such laws and treaties and does not, except as specifically stated in this paragraph, grant any license under its patents, copyrights, trademarks, or other intellectual property rights. If the Software is not accompanied by a license agreement and you do not otherwise have a written agreement with Cypress governing the use of the Software, then Cypress hereby grants you a personal, non-exclusive, nontransferable license (without the right to sublicense) (1) under its copyright rights in the Software (a) for Software provided in source code form, to modify and reproduce the Software solely for use with Cypress hardware products, only internally within your organization, and (b) to distribute the Software in binary code form externally to end users (either directly or indirectly through resellers and distributors), solely for use on Cypress hardware product units, and (2) under those claims of Cypress's patents that are infringed by the Software (as provided by Cypress, unmodified) to make, use, distribute, and import the Software solely for use with Cypress hardware products. Any other use, reproduction, modification, translation, or compilation of the Software is prohibited.

TO THE EXTENT PERMITTED BY APPLICABLE LAW, CYPRESS MAKES NO WARRANTY OF ANY KIND, EXPRESS OR IMPLIED, WITH REGARD TO THIS DOCUMENT OR ANY SOFTWARE OR ACCOMPANYING HARDWARE, INCLUDING, BUT NOT LIMITED TO, THE IMPLIED WARRANTIES OF MERCHANTABILITY AND FITNESS FOR A PARTICULAR PURPOSE. No computing device can be absolutely secure. Therefore, despite security measures implemented in Cypress hardware or software products, Cypress shall have no liability arising out of any security breach, such as unauthorized access to or use of a Cypress product. CYPRESS DOES NOT REPRESENT, WARRANT, OR GUARANTEE THAT CYPRESS PRODUCTS, OR SYSTEMS CREATED USING CYPRESS PRODUCTS, WILL BE FREE FROM CORRUPTION, ATTACK, VIRUSES, INTERFERENCE, HACKING, DATA LOSS OR THEFT, OR OTHER SECURITY INTRUSION (collectively, "Security Breach"). Cypress disclaims any liability relating to any Security Breach, and you shall and hereby do release Cypress from any claim, damage, or other liability arising from any Security Breach. In addition, the products described in these materials may contain design defects or errors known as errata which may cause the product to deviate from published specifications. To the extent permitted by applicable law, Cypress reserves the right to make changes to this document without further notice. Cypress does not assume any liability arising out of the application or use of any product or circuit described in this document. Any information provided in this document, including any sample design information or programming code, is provided only for reference purposes. It is the responsibility of the user of this document to properly design, program, and test the functionality and safety of any application made of this information and any resulting product. "High-Risk Device" means any device or system whose failure could cause personal injury, death, or property damage. Examples of High-Risk Devices are weapons, nuclear installations, surgical implants, and other medical devices. "Critical Component" means any component of a High-Risk Device whose failure to perform can be reasonably expected to cause, directly or indirectly, the failure of the High-Risk Device, or to affect its safety or effectiveness. Cypress is not liable, in whole or in part, and you shall and hereby do release Cypress from any claim, damage, or other liability arising from any use of a Cypress product as a Critical Component in a High-Risk Device. You shall indemnify and hold Cypress, its directors, officers, employees, agents, affiliates, distributors, and assigns harmless from and against all claims, costs, damages, and expenses, arising out of any claim, including claims for product liability, personal injury or death, or property damage arising from any use of a Cypress product as a Critical Component in a High-Risk Device. Cypress products are not intended or authorized for use as a Critical Component in any High-Risk Device except to the limited extent that (i) Cypress's published data sheet for the product explicitly states Cypress has qualified the product for use in a specific High-Risk Device, or (ii) Cypress has given you advance written authorization to use the product as a Critical Component in the specific High-Risk Device and you have signed a separate indemnification agreement.

Cypress, the Cypress logo, Spansion, the Spansion logo, and combinations thereof, WICED, PSoC, CapSense, EZ-USB, F-RAM, and Traveo are trademarks or registered trademarks of Cypress in the United States and other countries. For a more complete list of Cypress trademarks, visit cypress.com. Other names and brands may be claimed as property of their respective owners..