

REV A/2	ECN NO.	DESCRIPTION 完善图纸	DATE 21/11/17	DESIGN SU LIAN
------------	---------	---------------------	------------------	-------------------

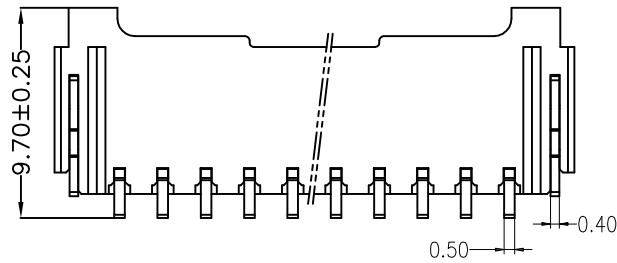

Specifications:
 Current rating:3A AC/DC.
 Voltage rating:250V AC/DC
 Temperature range:-25°C~+85°C.
 Contact resistance:10MΩ Max.
 Insulation resistance:1000MΩ Min.
 Withstanding voltage: 800V AC/minute.
 Material:PA6T.UL94V-0.E630N-CHINA.
Color:Natural(Ivory).
 PIN: Phosphor Bronze.
 Solder Tabs: Brass.

PART NO.	Dimensions		
	A	B	C
A2012WR-S-02P	2.00	8.00	4.50
A2012WR-S-03P	4.00	10.00	6.50
A2012WR-S-04P	6.00	12.00	8.50
A2012WR-S-05P	8.00	14.00	10.50
A2012WR-S-06P	10.00	16.00	12.50
A2012WR-S-07P	12.00	18.00	14.50
A2012WR-S-08P	14.00	20.00	16.50
A2012WR-S-09P	16.00	22.00	18.50
A2012WR-S-10P	18.00	24.00	20.50
A2012WR-S-11P	20.00	26.00	22.50
A2012WR-S-12P	22.00	28.00	24.50
A2012WR-S-13P	24.00	30.00	26.50
A2012WR-S-14P	26.00	32.00	28.50
A2012WR-S-15P	28.00	34.00	30.50

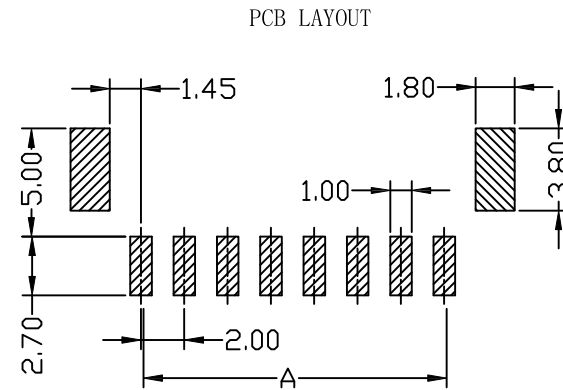
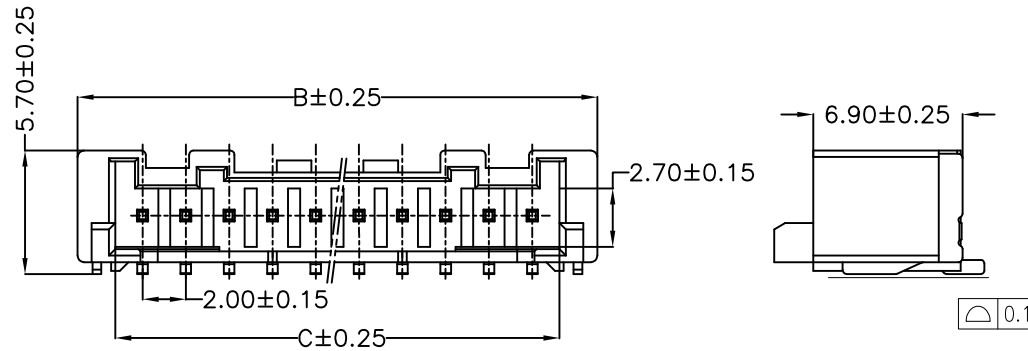
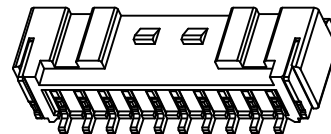
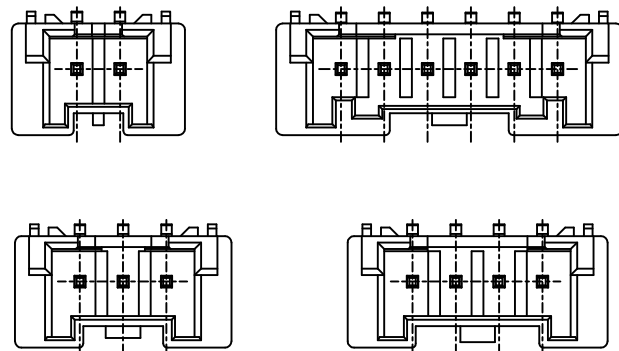
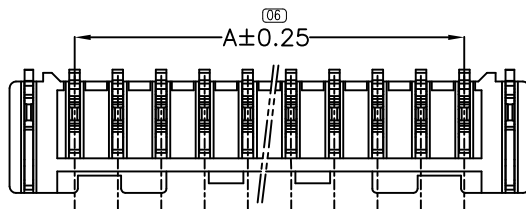

CNJM Joint More Precision electronics Co.,Ltd.

DRAW NO.	DATE	P/N NO:	DRAW NAME:
DESIGN: 陈雪峰	2018.03.25	A2012WR-S-NP	2.0mm pitch 90° wafer
CHECK: 杨 焯			
REVIEW:		REV.A/2	SCALE 1:1
		UNIT: mm	SHEET: 1 OF 1

DIM	TOL	DIM	TOL
X.	/	X*	/
X.X	0.35	X.X*	/
X.XX	0.25	X.XX*	/
X.XXX	0.15	X.XXX*	/