P/N:ECT:818000378

SPRING RF CONNECTOR
——弹片系列

技术参数
Technology Parameters

- Frequency Range 频率范围: DC ~ 3GHz
- Impedance 特性阻抗: 50Ω
- Pre-load Force 承受压力：0.4N.Min
- Solder Ability 焊接能力：sold coverage 95%
- Center Contact Resistance 接触电阻: 50mΩ Max
- Voltage Standing wave Ratio(VSWR) 电压驻波比: 1.5 Max(DC~3GHz);
- Insertion Loss 插入损耗: -0.6 dB Max(DC~3GHz);
- Mechanical Durability 机械寿命: 100 Cycles
- Operating Temperature 工作温度: -40℃ ~ +65℃
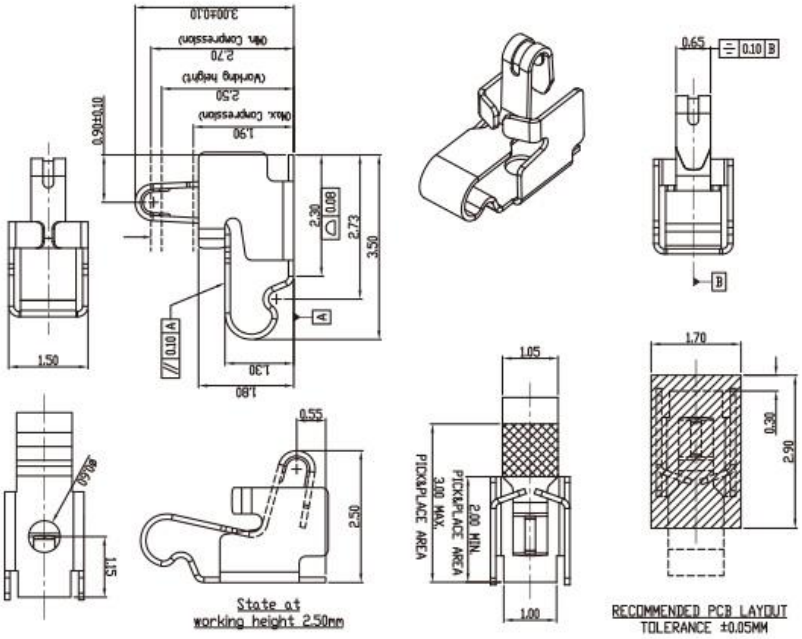
Appearance Dimensions 外形尺寸：